NOT THE ONLY ONE.

THERE ARE HUNDREDS OF FORT WAYNE PEOPLE SIMILARLY SITUATED.

Can there be any stronger proof offered than the evidence of Fort Wayne residents? After you have read the following quietly answer the question.

Mrs. John Falcones, of 71 West Williams street, says: "I gave Doan's Kidney Pills sold at Meyer & Co.'s drug store a good trial and I can honestly say that I believe them to be a most worthy remedy and one that can be depended upon in any case where it is possible for medicine to cure. Kidney complaint seems to run in our family and I suffered from it for a long time. Before I began to take Doan's Kidney Pills I had terrible pains across the small of my back, and it was so lame that I could hardly stoop or move about to attend to my household work. After I finished the second box of this valuable remedy all the symptoms of my former trouble passed away."

Doan's Kidney Pills for sale by all druggists. Price 50 cents per box.

Doan's Ointment is a specific for all itching skin diseases, piles, eczema, chilblains, chafing, any irritation and all itchiness of the skin. Gives instant relief. We mail a free sample box on application. Address Foster-Milburn Co., Buffalo, N. Y.

Office 'phone 861. Residence 1047

Robert Spice,

PLUMBER, STEAM and GAS FITTER.

49 W. MAIN ST.

UNIQUE! UNHEARD OF!

The Travelers' Insurance company of Hartford Conn., the strongest Accident Co., IN THE WORLD, is now offering the most attractive accident policy ever thought of in the history of Accident Insurance. Call at my office, 33 East Berry street, and get a policy. No advance in rates.

J. K. M'CRACKEN, Agent.

New Telephone No. 222.

$10, $20, $50, $100.00

LOANS MADE

on any amount you may wish on your furniture, piano, horses and wagons, carriage or other like security on easy payments. Everything is left in your possession and you have the use of both, Money and Goods. Persons momentarily embarassed who desire above everything else to avoid publicity are the ones we desire especially to serve. All our dealings are confidential, upright and courteous. You get the full amount of the loan.

No charges taken out in advance.

Loans also made to salaried people holding permanent positions with responsible and well established concerns or corporations without endorsement. We will cheerfully give any further information on calling at our office.

Do not fail to call before you borrow, for we will surely save you money. It pays to borrow of US.

Indiana Mortgage Loan Co.,

Room 3, Arcade, upstairs. Open Saturday evenings from 7 to 8:30.

THERE'S SAFETY FOR THE SHIPWRECKED IN HEALTH

Who trust to Dr. Pierce's Golden Medical Discovery. It cures ninety-eight per cent. of all who use it. Old forms of disease, obstinate cough, weak lungs, spitting of blood, weakness and emaciation are perfectly and permanently cured by this powerful remedy.

"My wife had hemorrhage of the lungs," writes W. A Sanders, Esq., of Hern, Mason Co., W. Va. "She had ten hemorrhages, and the people all around here thought she would never be well again. But she began to take Dr. Pierce's Golden Medical Discovery and she soon began to gain strength and flesh. After taking ten bottles she was *entirely* well. If any one doubts this, they may enclose self-addressed envelope with stamp, and I will answer."

Sick persons are invited to consult Dr. Pierce by letter *free of charge*. All correspondence strictly private. Address Dr. R. V. Pierce, Buffalo, N. Y.

E. W. Grove

This signature is on every box of the genuine Laxative Bromo-Quinine tablets—the remedy that cures a cold in one day.

Everything free at Centlivre Park July 4. 2t2

In these days of extravagant advertising it would be hard to select the best flour by reading the advertisements. Reputation tells what others think, but flour speaks for itself. Try CERESOTA and you will know why a million families use it. 2-2t

Centlivre Park July 4. 2t2

Races of Amateur Driving club at mile track the 4th, will begin at 1:30 p. m. Admission, 25c. Splendid music and races. 2t2

If you get your Ice Cream Soda at Gocke's you get the best. 3t-3-eod.

BRYAN FIRM.

(Continued from First Page.)

proper thing for the convention to do is to reaffirm the silver plank of the Chicago platform. There are a great many good democrats in the east who will not give the ticket their full support if the silver plank is made too strong and there should be some concession to them if it will help them to win out in November. From all we hear, however, I think that there is little doubt that a straight plank will go into the platform regarding silver. Whatever Mr. Bryan wants will suit us, but we are willing that the matter should be administered mildly. We have not made up our minds as a delegation regarding the vice presidency, but any man who has the endorsement of New York and Indiana will do for us.

WISCONSIN.

Sentiment infavor of the nomination of David B. Hill for vice president expressed by National Committeeman Clancy was re-echoed by a number of members of the Wisconsin delegation who arrived today.

"But we have not decided whom to support for the nomination," said Former Governor George R Peck. "The delegation will caucus this afternoon and discuss the matter."

"Discuss it," chimed in another delegate; "we have discussed it and the platform too. Many of us favor David B. Hill. We don't want to take too radical a stand on the silver question. Issues are more important."

PENNSYLVANIA.

Considerable disappointment was manifest among the Pennsylvania delegates today over the announcement that Bryan will insist upon the adoption of a 16 to 1 plank in the platform.

James Kerr, secretary of the national congressional committee, and Former Congressman Mutchler, returned from their visit to Lincoln this morning. Their mission was fruitless. Mr. Kerr said he found Mr. Bryan firm for a specific declaration in the platform and for the nomination of a candidate for the vice presidency who shall be thoroughly in harmony with the head of the ticket and the platform.

NEW YORK.

The New York delegation does not meet until 3 o'clock, but, it is understood, will at that time name Senator Murphy for chairman of the delegation, Lewis Nixon for vice president of the convention and Norman E. Mack for national committeeman. A new name suggested for New York member of the committee on platform is Judge Van Wyck, but it is believed that Senator Hill will serve.

MICHIGAN.

The Michigan delegation arrived today and announced itself as favorable to Towne for vice president.

"We are not instructed for him," said Rush Culver, delegate-at-large, "but we have passed resolutions saying that we heartily approve of his candidacy. On the silver plank we are for reaffirmation, as we think that carries enough endorsement for the 16 to 1 plank of the Chicago platform."

HILL CALLS ON INDIANA.

Kansas City, July 3.—Mr. Hill went to the Indiana headquarters today and made a speech to the delegation. His remarks were general in terms, but advocated conservative action as a means of democratic success. He was loudly cheered by the delegates and as he passed through the crowd when returning to his room there were many shouts of "Hill," "Hill," interspersed with cheers.

WANT HARMONY.

(Continued From First Page.)

manner in which his suggestions were treated by Mr. Bryan on his recent visit to Lincoln. This is a feature, however, which cuts both ways, as there is an element among the delegates who do not feel like offering anything in the way of olive branches. It is known that Hill and his friends have some hesitancy about pushing Danforth for the nomination, because they have doubts of success if there is a distinct declaration tor 16 to 1. The fact that the New Yorkers seem willing to allow the convention to take its own course without making any determined effort to name a candidate has given the Towne men a great deal of encouragement and they are today more aggressive than ever. But from the quarters of the eastern men, particularly New York and the Sulzer element, comes a story of a different nature. The eastern delegation is absolutely quiescent on any of the direct issues in the platform or as to candidates. They assert that they are for anything the western silver delegates may decide upon. Hill's name, they say, will not be considered.

BELMONT NOT CONSIDERED.

Belmont, who has been mentioned, is not even considered by the silver element. Western and southern representatives assert that the fight for the vice presidential situation has narrowed down to two men, both personal friends of William J. Bryan, and both alleged to be absolutely acceptable. They are Towne, of Minnesota, and Sulzer, of New York. Of the two men they agree Towne has the better of the contest, because it is pointed out that he will represent a fusion of all the silver elements.

Mr. Sulzer was inclined to be reticent today when he was told of this situation. He admitted that he knew the east had practically decided to let the convention be dominated by the western men, and admitted that Mr. Towne was the leader in the race by saying:

"Mr. Towne is very acceptable to Mr. Bryan. If Mr. Towne is thought to be the better man by the leaders, I will withdraw for him. We understand each other perfectly, and Mr. Bryan understands us. Mr. Towne has the advantage of already being on two tickets, but I claim to offset that by being strong in the east and particularly in my own state and city."

New York state's headquarters, in absolute quiet this morning, gave practical confirmation of the story that the delegation had determined to let the west dominate and conduct the convention. There were very few of the New York delegates about during the morning, and those who were asserted very firmly:

"We don't care what they do."

The second Tammany hall delegation arrived about 4 o'clock this morning and they were too tired to care much about the situation. Mr. Croker, asked to give his views on the situation, said today:

"I don't know anything about it. We're for the ticket, and the platform, whatever they are," and one of his lieutenants, P. F. Trainor, added:

"We're letting Bryan's friends run it."

Elliott Danforth was not disposed to talk, merely remarking:

"I know that I am mentioned, but I am not putting forth any effort. I am inclined to believe that the real contest is between Mr. Sulzer and Mr. Towne."

The New York delegation is to meet this afternoon and one of the significant rumors of the morning is to the effect that Senator Patrick H. McCaren, of Brooklyn, is to be the selection for member of the committee on resolutions, so that Hill will not be compelled to put himself on record on the platform or to object to any of its promises. One thing is absolutely sure and that is that the delegation will refuse to give in any way expression to its views as to a vice presidential candidate. Even Mr. Sulzer admits this, although he says that he has the support of Richard Croker and Edward Murphy.

A circular on the street this morning is signed by a committee representing the Chicago platform democrats of New York, and urges the convention to refuse to seat Richard Croker, John F. Carroll, Mayor Van Wyck, Judge Van Wyck, Corporation Counsel John Whalen, Board of Aldermen President Guggenheimer, on the ground that they are shareholders in the "American Ice Trust, and no one knows in how many other trusts, and David B. Hill is the principal attorney for other trusts and the destroyer of the Ulster county Chicago platformr petion in 1897."

Senator Tillman, of South Carolina, was among today's early arrivals. He immediately announced himself for Towne for vice president, but said that he did not consider it necessary to make specific declaration on the ratio when declaring for silver.

"With Bryan at the head of the ticket," he said, "we need no platform. His position is such that no man can question it."

WOULD NOT HAVE IT.

"I don't want it, I won't take it, I wouldn't have it," said Mayor Harrison, of Chicago, today, when asked if he was a candidate for the vice presidency.

"I'm not looking for anything," he continued.

"But some of the Illinois delegation are for you for vice president."

"Well," said the mayor, "they'd better get off and get off quick and get with the winner. Illinois wants a man from the east and a man from New York. I am for Elliott Danforth and for him strong, and I believe the support of the Illinois delegation will be given him. I think he is the strongest man the convention can name."

A NEW FACTOR.

A new factor was introduced into the vice presidential situation later in the day by an effort to unite the Indiana and New York delegations on the question. There is a strong possibility that before evening the two delegations will have agreed upon a man whom they will unitedly press before the convention as a candidate. As many of the other states have already declared themselves as being willing to accept any man who has been proclaimed by the democracy of New York, as capable of carrying that state in the fall election, there is but small doubt that any man having the dual endorsement of Indiana and New York will be a formidable factor.

DANFORTH THE MAN.

It was reported that Danforth, of New York, had been named as the man whom the two states would agree on. This story, upon investigation, however, proved to be somewhat premature, as at 11 o'clock the two delegations had not agreed upon any one, and there was small prospect that they would do so for several hours.

"There has been no agreement between the two states that I know of," said Mr. Shively, of Indiana, "and I would not care to be quoted as saying that there will be a formal agreement of any sort."

"But will there not be an informal agreement that will carry the same weight?"

SHIVELY'S VIEW OF IT.

"That is a different thing," said Mr. Shively, with a smile. "And I would not be surprised to see some such step taken, but I am quite sure that nothing of importance has been done up to the present time. It will be several hours before the matter is in definite shape, however, and what that shape will be I am unable to predict. I will say, however, that from what I know at the present time, Mr. Danforth will not be agreed upon as the most available man. He may be, but the indications just now are that it will be somebody else."

"There has been no agreement reached between the two states regarding a vice presidential candidate," said Hugh Dougherty, delegate-at-large from Indiana. "Some steps have been taken in that direction, but they have not as yet produced any result. It is likely that they will have something to show within a short time, however. No man has been agreed upon as yet, but Mr. Danforth's name may have been considered. I will not say whether it has been or not, but no definite agreement has been reached regarding him."

MR. DOUGHERTY ON MR. TOWNE.

When Mr. Towne's name was mentioned, Mr. Dougherty said:

"We all have the highest regard for Mr. Towne as a man, but I wish to say that I (and there are many others of the same opinion as myself) am not willing that under any circumstances shall Mr. Towne have the second place on the ticket. He is a most excellent man, but there are other excellent men who have been democrats all their lives, have given much time and work and made many sacrifices for the good of the democratic party, and I think that one of these men should be rewarded in preference to Mr. Towne, who has not been a member of the party all his political life. Personally, I am in favor of the nomination of Fitzhugh Lee, of Virginia."

"Has his name been considered by the New York and Indiana delegations?"

DOUGHERTY DENIES ALLIANCE

"The matter is not far enough advanced at this time for me to say that any man has been really considered," was the most definite reply that Mr. Dougherty could be induced to make. Mr. Dougherty wished it distinctly understood that there was no hard and fast alliance between the states of Indiana and New York. They were simply trying to get together on a vice presidential candidate who could run stronger in both states than any other man.

One of the most significant happenings of the day in the vice presidential situation occurred during the forenoon in the New York headquarters and when it became known the sentiment for the nomination of Eliot Danforth took a more pronounced turn. Mayor Maguire, of Syracuse, the New York state silver leader, and Treasurer Hughes, of the New York state democratic committee, who have been in Lincoln, arrived here this morning and went immediately to the New York state headquarters. There they found Mr. Danforth chatting with his friends Mr. Maguire called him aside and said:

DANFORTH EXPLAINS.

"Mr. Danforth, if you are a candidate for vice president, we are with you."

Mr. Danforth replied:

"I am not a candidate. All my desires, as you gentlemen know, are confined to my own state. I do not desire to go to Washington and if nominated and elected it would interfere with all my plans. I am much obliged, but my highest aspiration in politics is to serve my party in my state."

Mr. Maguire: "But if the people want you, you can't decline."

Mr. Danforth replied: "No, but I don't want it. You know what I want in New York."

Mr. Maguire: "Well, if the matter is brought up in the New York state delegation this afternoon we shall vote for you."

IS CLOSE TO BRYAN.

The significance of this interview is that as Mr. Maguire is close to Mr. Bryan and has just returned from several days' visit, he may voice the wish of Mr. Bryan, to have New York state represented on the ticket, and represented by Mr. Danforth.

Asked point-blank by an Associated Press reporter if that were the case, Mr. Maguire said cautiously:

"Mr. Bryan feels friendly towards Mr. Danforth. He would not, I am sure, object to his being on the ticket."

The office in New York state to which Mr. Danforth admits being partial is that of governor, and it is because it is believed he would be a strong candidate there and so help the national ticket that some of the leaders do not favor forcing the vice presidential nomination upon him.

DANFORTH OR TOWNE.

As the day wore on the impression spread among the delegates that the convention will either nominate Danforth or Towne, and that element which felt that a democrat should be named was more strongly in favor of Danforth. The men who have been in favor of a modified platform were among those who turned their attention toward a New York man and who saw in Mr Danforth the most available candidate. It is understood that the southern delegations were very pronounced against Towne and that some states had declared for Danforth.

The Towne men have started a canvass of delegates and are trying to make a poll of the different delegations to ascertain the strength of the Minnesota candidates.

The Twentieth Century Newspaper.

Hearst's Chicago American

PUBLISHED

Daily and Sunday.

OFFICES 214-216 MADISON STREET

CHICAGO.

YOU MAY ORDER IT FROM YOUR DEALER.

The People's Store,

Will Be Closed All Day Tomorrow

JULY 4th.

The People's Store.

DEATH'S RECORD OF THE DAY

FUNERAL SERVICES FOR WILLIAM H. BRADY.

Ludwig Kelpin and James S. Thompson Called From Earth — Other Mortuary Matters.

Funeral services for the late William H. Brady were held at 2 o'clock this afternoon from the family residence in Lakeside, and a large concourse of friends were present to pay their tribute of respect to his memory. Rev. Samuel Wagenhals, of Trinity English Lutheran church, officiated. The Rurode Dry Goods company, with which store Mr. Brady was connected for so many years, was closed during the day, and the employes attended the services in a body. The pall-bearers were made up from among the oldest employes of the store, and included Messrs. C. F. F. Meyer, William Lange, U. Shoffman, William Hackius, Fred Straussberg and Christopher Kramer. The interment at Lindenwood was private.

KELPIN.

Ludwig Kelpin, 29 years of age, died at 5 o'clock this morning at his home on South Hanna street, after an illness of five weeks from stomach trouble. Mr. Kelpin was born in German, and leaves a wife and three children. Mr. Kelpin was formerly employed at the Bass foundry.

The funeral announcement will be made later.

FAHLSING.

William F. Fahlsing, for many years a resident of this city, died at 6:30 o'clock this morning at his home, 334 East Washington street, at the age of 62 years. Little more than a week ago Mr. Fahlsing suffered slight stroke of paralysis, and he declined slowly until his death this morning.

He was a native of Germany, but came to Fort Wayne when a young man and has resided here ever since that time. For nearly fifteen years he was a bailiff of the circuit court. His wife died but two months ago. Eight children survive—Mrs. Louise Kendall, Mrs. Frank Martin, the Misses Minnie, Anna and Clara Fahlsing and Messrs. Will, Charles and Otto Fahlsing, the three sons residing in Chicago.

The funeral services will be held from the residence on Thursday afternoon, conducted by Rev. J. Miller, of St. Paul's Lutheran church.

THOMPSON.

James Spicer Thompson, a life-long resident of Allen county, died at the home of his son, on Piqua avenue, Monday evening, at 6 o'clock, after a protracted illness from palsy. Mr. Thompson's age was 62 years, 3 years and 4 days. He was born at Hesse Cassel, and until a few years ago resided in that vicinity.

The funeral services will be held from the residence at 1 o'clock Thursday afternoon.

FUNERAL ANNOUNCEMENTS.

Kohrman.—Funeral services of Mrs. Mary A. Kohrman will be held on Wednesday morning at 8:30 from the residence, 197 West Superior street, and at 9 o'clock from St. Paul's Catholic church.

Fleming. — Funeral services of James W. Fleming will be held from the residence in Perry township Thursday morning at 10 o'clock. Rev. L. L. Henson will officiate and the interment will be at Lindenwood.

ROME CITY SUNDAY TRAINS.

Commencing Sunday, July 1st, two trains will run to Rome City, leaving Fort Wayne at 6:30 a. m. and at 8:30 a. m. 2 tf

Bryan May Refuse to Go on Ticket

Insists on 16 to 1 in the platform. If he thinks it's right—he is right in sticking to it. That's the way we do. When we think a thing is right we INSIST on having it that way. We insist on having the right goods at price that will enable us to sell 16 suits to any one of competitors 1. We believe in 16 to 1. Then we save you money and live ourselves. Never before have we had as large a stock of hats, caps and furnishings for you to select from. Our store will be open tomorrow forenoon. Wishing all a GLORIOUS FOURTH.

REUBEN S. PATTERSON.

THE HIGHEST GRADE WORK IS OURS. . . .

All this talk about a dentist understanding a case so well that no one else can do the work as satisfactorily should be taken for what it is worth. But remember we guarantee our work is of the very highest grade, and practical experience and the most advanced dental knowledge acquired in the best colleges gives us an advantage not possessed by every dentist.

E. W. DODEZ, D. D. S.,
RELIABLE DENTISTRY,
SCHMITZ BLOCK. ROOM 8.

J. C. PELTIER,

Undertaker

and Embalmer.

17 W. Wayne Street.

Money to Loan

At lowest rate on furniture, pianos, horsese, wagons, carriages, etc., and leave the property in your possession.

Payments arranged on the monthly installment plan or to suit you. Business confidential. No publicity.

Fort Wayne Mortgage Loan Co.,
Room 2 (second floor) 44 Calhoun St.
Over Mergentheim's Millinery Store.

BARGAINS IN

Second-Hand Typewriters.

We carry all makes of machines at low prices.

The finest REPAIRING in the state is our reputation. Try us on all branches of office SUPPLIES.

Write for catalogue.

The Typewriter Repair & Supply Co.,
51 Mountain Place,
Indianapolis, Ind.
Edwin B. Pillet, Mgr.

BLOOD BUILDER.....

A good one, for it has stood the test of years—Beef, Iron and Wine. Beef is for nutrition. We use a concentrated extract of beef, a single ounce of which has in it the nutritious principles of four pounds of prime lean beef. Iron is for the blood. Increases the quantity and quality. Wine is to give strength and to stimulate the appetite. The three together are for you—if you need an agreeable tonic. Pints, 75 cents.

Ranke & Nussbaum,
Pharmacists, 88 Calhoun St.

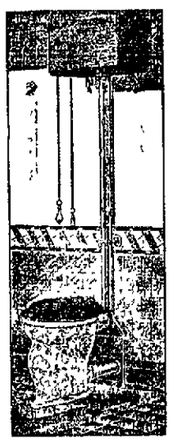

Plumbing and Gas-fitting.

Steam and Hot Water Heating.

Jahn & Meyer,
123 E. Lewis St.
'Phone No. 526.

SILVER SAND. GLASS LUSTRE. MAKES OLD LOOK NEW

Monarch Polish

For Furniture, Pianos, Tiling, Hardwood Finish

Not sold by Jobbers. All Dealers.

RANEY BROS. & CO. CLEVELAND O.

Mrs. Clara Diana Stacy,
FORT WAYNE MANAGER FOR
The Indiana Viavi Co.,
96 E. WAYNE STREET.
Consultation free from 12 to 2 p. m.

Osteopathy: A NEW AND SCIENTIFIC METHOD OF CURING DISEASES WITHOUT MEDICINES. The proper adjustment of the Bones, Ligaments, Tendons, Arteries, Veins and the Freeing of the Nerves. The Scientific Method of Curing Diseases and Deformities, and proven to be CORRECT by the thousands of people who have tried it.
Suite 69 and 70 Pixley-Long Building.

Try The Sentinel Want Column.

The Pinkham Record

Is a proud and peerless record. It is a record of cure, of constant conquest over obstinate ills of women; ills that deal out despair; suffering that many women think is woman's natural heritage; disorders and displacements that drive out hope.

Lydia E. Pinkham's Vegetable Compound

cures these troubles of women, and robs menstruation of its terrors.

No woman need be without the safest and surest advice, for Mrs. Pinkham counsels women free of charge. Her address is Lynn, Mass.

Can any woman afford to ignore the medicine and the advice that has cured a million women?

BAR-BEN THE GREAT RESTORATIVE.

Bar-Ben is the greatest known nerve tonic and blood purifier. It creates, solid flesh, muscle and STRENGTH, clears the brain, makes the blood pure and rich, and causes a general feeling of health, power and renewed vitality, while the generative organs are helped to regain their normal powers, and the sufferer is quickly made conscious of direct benefit. One box will work wonders, six should perfect a cure. 50 cts. A BOX; 6 boxes, $2.50. For sale by druggists everywhere, or mailed, sealed, on receipt of price. Address DRS. BARTON AND BENSON, 528 Bar-Ben Block, Cleveland, O. TRADE MARK.

Sold only by the following druggists:

RANKE & NUSSBAUM,
88 Calhoun St.
A. C. GOCKE,
96 Broadway.
H. F. BEVERFORDEN,
286 Calhoun St.
WEFEL'S PHARMACY,
314 S. Hanna St.

LOANS FROM $10 TO $100

can be had on your furniture, piano, horses, wagons, etc., on the most reasonable terms. None better. Easy payments. Strictly private. We do the business and can therefore give you the lowest rates. Make no mistake, but call and get full particulars before you make a loan.
INDIANA MORTGAGE LOAN CO.,
Room 3 Arcade. Second Floor.

Wood For Sale.

I will deliver a big load of good oak slab wood for $1.25, or of dry slab wood for $1.50. I have contracted for 200 cords and as I bought it cheap I will sell it cheap. Order a load and be convinced. I will make special price for larger orders. Call and examine the wood, at corner of Main and Clay streets.

W. M. WELLS.
Home 'phone 1291.

A Girl's Experience.

My daughter's nerves were terribly out of order. She was thin and weak; the least noise startled her, and she was wakeful at night. Before she had taken one package of Celery King the change in her was so great that she could hardly be taken for the same girl. She is rapidly growing well and strong, her complexion is perfect, and she sleeps well every night.—Mrs. Lucy McNutt, Brush Valley, Pa.
Celery King cures Constipation, and Nerve, Stomach, Liver and Kidney Diseases. 4

DR. R. P. WHITE,
EYE, EAR, NOSE AND THROAT.
SURGEON.
OFFICE WHITE NATIONAL BANK
GLASSES ADJUSTED.
Rooms 3 and 4.
Hours:—9 to 12; 1 to 5. Sunday:—9 to 10:30; 3 to 4.
At Warsaw Monday's.

W. C. CLEARY,
MERCHANT TAILOR.
Fine line of Spring Suitings and trouserings.
Prices reasonable. Fit guaranteed.
11 W. WASHINGTON ST.

Try The Sentinel Want Column.

LOCAL LINES.

Mrs. L. A. Morlan is visiting friends in Chicago.

Miss Vera Morgan is visiting friends in Tipton, Ind.

Al Horstman is visiting friends in Chicago for a few days.

R. H. Carnahan has returned from a visit in New York and Boston.

Mr. and Mrs. John Reul and children are visiting friends at Madison, Ind.

Miss Julia Bryant is the guest of Mrs. J. B. Harper in Rome City this week.

Miss Grace Fitch, of Huntington, will spend the Fourth with city friends.

Carl Beck, of Richmond, has returned home after a visit with his parents here.

Miss Lillian Briggs has gone to Winona, where she will remain during the summer.

Rev. Edward Averill, rector of the Episcopal church, at Peru, was in the city on Monday.

Dr. C. R. Dryer, of Terre Haute, who has been visiting relatives in the city, has returned home.

The ladies of the Whiter Picnic club will be the guests of Mr. and Mrs. E. F. Yarnelle at Winona over the holiday.

Miss Celeste Lane, of Anderson, Ind., arrived in the city today, to be the guest of her uncle, C. R. Lane, over the holidays.

The Ladies' Aid society of the Third Presbyterian church will meet at the home of Rev. and Mrs. J. A. P. McGaw on Thursday afternoon.

Mr. and Mrs. Frank Keplinger and son, Livingston, of Canton, Ohio, have arrived in the city and are the guests of Mr. and Mrs. A. B. White.

The B. Y. P. U. of the First Baptist church will hold an important business session this evening at the home of Will Mauk, at 10 Maude street.

Rev. Hermann Mueller, of Hanover, Wis., is in the city, spending the summer with his parents. Rev. Mueller is a graduate of Concordia college.

Mr. and Mrs. Arthur Hadley have gone to Connecticut for a visit. They are accompanied by Mrs. Hadley's sister, who has been visiting them for some time.

Mr. and Mrs. Strong and daughters, the Misses Carrie and Jessie, will leave this week for Newark, Ohio, where they will make an extended visit with relatives.

Very Rev. John Guendling and Rev. J. F. Delaney, of this city, returned from Valparaiso today, where they have been for the past few days on parochial business.

Charles Myers was at Rome City last week, making repairs upon the cottage of Judge A. A. Chapin. Mr. Chapin's family will go there next week to remain during the summer.

Colonel Beck, of Cleveland, Ohio, has been in the city in consultation with members of the Union Veteran Legion regarding the national encampment to be held here in September.

Mrs. George Hosler, of Battle Creek, Mich., is visiting her sister, Mrs. Maurice W. Lichtenwalter, of 78 West Main street. Mrs. Hosler was formerly Miss Myrtle Williams, of this city.

The members of the Southwick club enjoyed a social evening at the close of the regular class exercises Monday evening. A short musical program was given and later light refreshments were served.

Miss Bonnie Glenn, of Chicago, is the guest of relatives in the city.

Mrs. Arvilla Leidecker, of Sewickley, Pa., with her infant daughter, is visiting her sister, Mrs. W. E. White, of 201 Wells street.

Some days ago Adam Kline, a prominent Jackson township farmer, cut his hand quite painfully with a sickle. Blood poisoning developed and Mr. Kline has been suffering considerably from the injury, but is now improving.

The annual picnic of the congregation and Sunday school of St. John's Reformed church will be held on the Fourth in the grove at the Reformed Orphans' Home. Busses will await those who attend at the end of the car line at the Driving park. Games and other amusements will occupy the afternoon and supper will be served at 6 o'clock.

Mr. and Mrs. A. W. Golden entertained a large party of friends at progressive pedro on Monday evening, in honor of the Misses Wagner, of Sidney, Ohio, who are visiting in the city. The first prizes were won by Miss Mamie Hutzell and Will Zurbuch and the boobies were awarded to Miss Wagner and Ed Schele. At the close of the games delicious refreshments were served.

The official board of the Third Presbyterian church held a business session Monday evening and decided to instruct Messrs. Kendrick & Bradley, the architects, to prepare plans for the new church to be erected on property owned by the church on the northeast corner of Taber and Harrison streets. The cost of the church is to be $15,000 and the seating capacity will be about 750. The church will be of brick and will be so arranged that the Sunday school room and church proper can be thrown into one large auditorium. It is expected that work on the new structure will be commenced about August 1st.

William Nutting has returned from a visit in Chicago.

Miss Elizabeth Evans has returned from a visit at Oxford, Ohio.

George Kase, of Huntington, has returned home after a visit in the city.

Mrs. J. W. Vesey and daughter, Margaret, have returned from a visit in New York.

Miss Minnie Page, of Morenci, Mich., is the guest of the Misses Lyman in this city.

Mrs. W. E. Mossman and daughter, Ethel, go to Macatawa Park, Mich., shortly, to remain during the summer months.

Miss Emma C. Rodenbeck, the hair dresser, had her hand badly burned with flaming alcohol while making a lotion Monday.

FOURTH OF JULY RACES.

The Amateur Driving club expects to have a great time at the mile track tomorrow, when the first big races of the season will be given. There will be a running race and the following entries have been made for the harness races:

—2:34 Pace—Two in Three.—
Red Hill—Owned by John Wilkins
Bessie O.—James O'Ryan.
Roxy—William C. Pape.
Billy C.—Thomas Snook.
Indian Chief—Fred W. Tapp.
Carton—John Draker.

—Free-for-All Pace and Trot—Three in Five.—
Mary Centlivre—William McKinnie.
Red Elgin—Frank J. Gruber.
Harry C.—Charles MacDougal.
The Major—Maj. C. D. Tillo.

—2:30 Trot—Best Three in Five.—
Paragon—R. L. Krull.
W. B.—Paul T. Strieder.
John N.—Fred M. Grummond.
Pet, by Melott—Frank M. Rhoades.

—2:25 Pace—Two in Three.—
Harry Noble—Henry Braun.
Annie D.—Thomas Doyle.
Busy Bell—Martin Ankenbruck.
Pat Gilmore—William Rinehart.
Helen K.—Charles H. Lehr.

—Mile Running Race—Two in Three.—
Harrold Kane, by Imperial Whistle Jacket.
Garnett Brant, by King Alphonso.
Peep-o'-day, by White Jacket.
Alida, by King Alphonso.
Linda, by St. George.
John Fox, by King Alphonso.

The judges and timers and other officials of the race course have been selected, and everything is in readiness for a splendid program.

WAS IT A MIRACLE?

"The marvelous cure of Rena J. Stout of consumption has created intense excitement in Cammack, Ind.," writes Marion Stuart, a leading druggist of Muncie, Ind. "She only weighed 90 pounds when her doctor in Yorktown said she must soon die. Then she began to use Dr. King's New Discovery and gained 37 pounds in weight and was completely cured." It has cured thousands of hopeless cases, and is positively guaranteed to cure all Throat, Chest and Lung diseases. 50c and $1.00. Trial bottles free at Dreier Bros.' drug store.

ROME CITY COTTAGERS' TRAIN.

Commencing Thursday, June 28th, the Rome City Cottagers' Train will leave Fort Wayne at 5:00 p. m., daily except Saturday and Sunday. Returning, leave Rome City at 7:00 a. m., daily except Sunday. 2 tf

THE NICKEL PLATE ROAD

Will sell excursion tickets for the 4th of July at one fare for the round trip, within a radius of 200 miles, good going July 3rd and 4th, and returning until the 5th, inclusive. Write, wire, 'phone or call on nearest agent or C. A. Asterlin, T. P. A., Fort Wayne, Ind.
14-19-21-26-28-Jy-3-w-2t

Buy Hartzell's Ice Cream for socials. 1-eod-tf

Centlivre Park July 4. 2t2

There is a vast difference between CERESOTA FLOUR and ordinary flour—not much difference in cost, but a great difference in kind. The only way to test flour is to bake it. See what kind of bread it will make and how many loaves to the barrel. A pound of CERESOTA bread is a better argument than a bushel of talk. 2-2t

THE PLACE TO GO.

The Seashore is the Ideal Spot for Outings and Vacation Trips.

It will cost only $14.50 for round trip from Fort Wayne to either of the ten famous resorts: Atlantic City, Cape May, Avalon, Anglesea, Holly Beach, Ocean City, Sea Isle City, Wildwood, New Jersey; Rehoboth, Delaware, and Ocean City, Maryland. Tickets will be sold Thursday, August 9th, via Pennsylvania Lines, the all-rail route to the sea. For particulars apply to John E. Ross, Ticket Agent, Fort Wayne.
Jy13-9-17-27-Au3

REFINED SUGARS GO UP.

New York, July 3.—All grades of refined sugars were advanced 1-10 of a cent per pound today by the American Sugar Refining company. Raw sugars have been advanced 1-16 of a cent per pound. All of the independent refiners have followed the advance made by the American company. 4t

THE APPETITE OF A GOAT

Is envied by all whose Stomach and Liver are out of order. But such should know that Dr. King's New Life Pills give a splendid appetite, sound digestion and a regular bodily habit that insures perfect health and great energy. Only 25c, at Dreier Bros.' drug store.

4th July Special will leave Rome City for Fort Wayne at 11:00 p. m.

4TH OF JULY RATES.
WABASH R. R.

The customary low round trip rates will be made by the Wabash for Fourth of July travel. Telephone No. 6. 25t8

Do not miss the running races at mile track the 4th. The horses are all thoroughbreds, and they will go some. 2t2

Get the Best—Green Stamps. 19eodtf

FOR RENT.

FOR RENT—Nicely furnished rooms, with bath, at 61 East Wayne street, upstairs. 2-tf

FOR RENT—Eight-room house; modern improvements. Call at 30 McClellan street. 28-tf

FOR RENT—Nicely furnished rooms with or without board; rooms 25c and 50c, at Tremont Hotel. 6-29-1m

FOR RENT—Two front rooms, second floor, suitable for offices, over Union Pacific Tea Co. Inquire at 102 Calhoun. 30-7t

FOR RENT—The store recently vacated by Kimball Piano Co.; Kimball hall in connection. Apply, Sentinel office. tf

FOR RENT—If you want money on household goods see "ad" on second page, first column. Room 3, Arcade, upstairs. 18tf

FOR RENT—A nice furnished room, with alcove and all conveniences, also suite for light housekeeping. Address Box 8, Sentinel. 28-tf

FOR RENT—Ten-room house after May 1st; all modern conveniences, at 142 East Berry street. Inquire at 140 East Berry street. 14tf

FOR RENT—No. 142 E. Berry; No. 4 Thomas St.; No. 12 Savilla Ave.; No. 609 Calhoun St. W. E. Doud, Corner Calhoun and Berry. 7-tf

FOR RENT—Barber shop; good location; a good thing for the right man. For particulars call at 56 Walton Ave. Charles Scherer. 2-2t

FOR RENT—Nicely furnished rooms suitable for light housekeeping; also suitable for lady and gentleman; at 39 W. Washington St. 4-tf

FOR RENT—Nicely furnished front room, with board, bath and all modern conveniences; also a side room. 29 East Washington street.

FOR RENT—The business room at 34 E. Berry; and also some rooms in third floor of same; price reasonable. W. E. Doud, Calhoun and Berry. 7-tf

FOR RENT—Seven-room house, with bath and all modern conveniences; centrally located; will be vacant July 2d. Inquire at 49 Harmer street. 30-tf

FOR RENT—A nicely furnished front room with alcove and privileges of bath. Inquire at 131 W. Jefferson street or call up Home Phone 1367. 3-2t

FOR RENT—Eleven-room house at 50 West Wayne; all modern conveniences; ready for occupancy by the 11th of this month. Inquire at 44 West Wayne street. 4tf

FOR RENT—The three-story building at No. 14 West Main street, third building west of the Hamilton National bank. Inquire of S. B. Bond, at the Old National bank. 3-9-tf

FOR RENT—Residence property at 278 W. Berry, will be fitted with modern improvements to suit prospective tenant. Flat 171½ Melita. House 16 Colerick. Swayne & Swayne, 15 W. Main. 3-22-tf

FOR RENT—Lodge room can be had by parties desiring it on either on Wednesday or Friday evening at very reasonable price; nice dancing floor in same building to rent on any Saturday afternoon or evening. Telephone 1082, new 'phone. 10tf

FOR RENT—Eight-room house and bath room, with hot and cold water; furnace; electric lights, etc.; newly built, on West Wayne street; nice neighborhood; pleasant surroundings. Apply to College Place Improvement Co., Room 7, Pixley Block. 18 1mo

WANTED.

WANTED—If you want to borrow money see "ad" on second page, first column. Room 3, Arcade, upstairs. 18tf

WANTED—First-class cook at once; $12.00 per week and board and room. Apply at Frank J. Laurent, Montpelier, Ind. 29-6t

WANTED—Two men at Mondamin Meadows farm to help in hayfield, one in the barn and to milk cows. Enquire 92 Broadway.

WANTED—Men—Our catalogue explains how we teach the barber trade in 8 weeks. Mailed free. Moler Barber college, Chicago, Ill. 30t6

WANTED—Gentlemen and ladies to solicit and collect for the American Central Life Insurance Co. Call or address M. J. McCarthy, No. 34 E. Berry St., second floor. 3-3t

WANTED—New ideas. A good living can be made at labor. Fortunes are made in patents. W. G. Burns, patent attorney, 80 Calhoun St., Fort Wayne, Ind. 3-tf

WANTED—Reliable man to appoint agents in Indiana; $80 monthly and expenses, besides commission. Permanent. Send references. E. Pierson, 350 Dearborn, Chicago.

WANTED—Remove the cause. Constipation causes piles and general poor health. Our treatment gives satisfaction. Room 4 Schmitz block. Fort Wayne Oxygenor Co. 12-1mo

WANTED—Hay fever cannot be cured with drugs. The Oxygenor Oxygen treatment will positively cure this dread disease. Fort Wayne Oxygenor Co., 3 and 4 Schmitz block. 12-1mo

WANTED—Special tools and machinery made to order at the South Wayne Novelty Works; also all kinds of machine repairing. Lawn mowers called for, sharpened and delivered. Phone 514 south. 39 Miner St. 27tf

WANTED—If you want money on your household furniture, horses, carriages, pianos and other like security on easy payments; everything left in your possession; call and see us. The Reliance Loan Co., Room C, Arcade, upstairs; open every evening. 18-1mo

WANTED—All afflicted with a cough of long standing, resulting from la grippe or weak lungs, or hemorrhages, should try my cough and lung syrup, an old Indian remedy, made of roots and herbs; it has never been known to fail. Call at 35 Fairfield avenue. 24tf

WANTED—Employment office, at Mrs. Fitzgerald's, 128 Calhoun street, second floor; wanted cooks for in and out of city; second girls and girls for general housework; good wages; no charges to girls; have a man wants work as stationary fireman or janitor. 16-tf

WANTED—Agents to represent us in every part of Indiana; we want men who can sell goods that are goods; our teas, coffees, spices and baking powders are just what reliable agents are looking for; others are making easy money, as our terms are excellent and we want to correspond with men seeking a start with opportunity to develop. The Great Atlantic and Pacific Tea Co., 208 State street, Chicago, Ill. 3-5-10-12

WANTED—An old line insurance company wants three district managers of experience for the Fort Wayne, Lafayette and Terre Haute districts; must be personal producers as well as successful organizers; salary and commission. Also a supervisor to assist agents in closing business; salary and expenses. All communications strictly confidential. Address Insurance, care this office. 28-tf

WANTED—Exceptional opportunity in absolutely safe, most profitable investment; a strictly lawful automatic nickel-in-the-slot musical picture machine, eclipsing in realism anything of its kind ever before seen, showing startling glimpses into the gay life of Paris, sports and amusements from all over the world; characters are in natural colors and interchangeable; sweet music plays with each show; machines work perfectly automatic; no attention necessary. Also our Star Punching machine. Every $100 invested will positively bring $50 monthly; exclusive territory given free. See samples. Wayne hotel. Fred Segelken, representing The American Auto-Machine Co., of New York City. 2-2t

FOR RENT.

The store room recently vacated by Kimball Piano Co., 109 Calhoun street. Kimball hall in connection. Apply, 109 Calhoun street or Sentinel office. 5tf

G. SCHMIDT.

Merchant Tailor, 57 East Berry, has the finest line of Summer Suitings in the city at lowest prices. 27-tf

Centlivre Park July 4. 2t2

FOR SALE.

FOR SALE—Four room cottage, on easy payments; price, $600, at 116 Chestnut ave. Inquire at same. 20-1mo

FOR SALE—New seven-room house with improvements, on South Broadway. Address Box 5, this office. 22-1m

FOR SALE—Light open buggy (buckboard style); newly painted; $12 if taken at once. Call 184 E. DeWald street.

FOR SALE Full blooded Beagle Hounds pups old enough for fall hunting. Trautman's Gun Store, 57 E. Main St. 3-4t

FOR SALE Drug store; good reasons for selling on easy payments. For particulars address "Drug Store," this office. 2-2t

FOR SALE—If you want money on personal security see "ad" on second page, first column. Room 3, Arcade, upstairs. 18tf

FOR SALE Bay horse, seven years old; fine roadster and sound; new top buggy; set of harness. Inquire 301 S. Harrison street. 2-3t

FOR SALE—No. 401 Hanna St.; brick house; new barn; 50 foot front; owner, non-resident; a bargain. W. E. Doud, Agent. 7-tf

FOR SALE—Modern residence at 22 East DeWald; owner none-resident; desires an offer. W. E. Doud, Agent, Calhoun and Berry. 7-tf

FOR SALE—A desirable residence and 50 foot lot on Douglas Ave.; bargain price, confidential. W. E. Doud, over Over National bank. 7tf

FOR SALE—Lot on East Madison street, on which there are two houses; will rent for $19.00 per month; price $2,200; free. W. E. Doud. 7-tf

FOR SALE—Ten lots, 30X183 feet, on Hanna street pavement, opposite Industrial park, for $2,100, subject to unpaid improvements. W. E. Doud. 7-tf

FOR SALE—I am offering five modern residences on south side at prices ranging from $2,200 to $4,500. W. E. Doud, cor. Calhoun and Berry. 6tf

FOR SALE—The three-story building corner of Berry and Harrison streets, known as the Ninde block. Inquire of S. B. Bond, at the Old National Bank. 3-9-tf

FOR SALE—One of the best known machine shops in Fort Wayne; bicycle and machine repairs specialties. For information address Box 4, Sentinel. 8tf

FOR SALE—New residence, 9 rooms, with every convenience; large and shady grounds; will accept $1,800 less than value; leaving city. W. E. Doud, agent. 7-tf

FOR SALE—Either of five modern houses between Reservoir park and Williams grove, from $2,500 to $3,800. W. E. Doud, over Old National bank. 7-tf

FOR SALE—Must sell at once No. 253-255 St. Mary's Ave.; also one house and lot on Huestis Ave. Inquire of R. C. Niswonger & Co., 18 Harrison St., Postoffice Drug Store. 26-tf

FOR SALE—The three-story building No. 14 West Main street, third building west of the Hamilton National bank. Inquire of S. B. Bond at the Old National bank.

FOR SALE—The best residence property in the city; lot 75x150 feet; frame house, 13 rooms; good cellar; 2 large cisterns; well, city water; best of reasons for selling. Call on or address M. F. Schmetzer, Room 12, Pixley-Long bldg. 23tf

FOR SALE—Two small brick dwellings, 230 and 232 Walton avenue; each lot 40 feet frontage; also three dwellings on Maumee avenue, opposite Concordia college; well improved; will sell cheap if taken in 30 days. Inquire at 152 Maumee avenue. L. Bechtold. 19-1m

LOST.

LOST—A six-months-old pointer puppy, goes by the name of Bob, with two liver spots on side and same on ears. Finder return same to 117 East Washington street and receive reward.

CHEAP MONEY.

CHEAP MONEY—Eastern and local money to loan on first mortgage security at 5, 5½ and 6 per cent. interest, at the Dreibelbiss Abstract Office, No. 25 Court St. 11-1m

PROFESSIONAL.

DR. MARY A. WHERY,
PHYSICIAN AND SURGEON,
Office and residence, 26 Madison St.
Specialty:—Diseases of Women.
Telephone 470. Office hours, 9 a. m. to 3:30 p. m., and 7 to 8 p. m.

DENTISTRY.

DENTISTRY.
Painless Dentistry. Warranted Work. Moderate charges. Get the Best.
U. S. DENTAL PARLORS.
Drs. J. A. & J. W. Williams, Mgrs.
'Phone 1178. 98 Calhoun St.

GRAIN-O
THE FOOD DRINK

Grain-O is not a stimulant. like coffee. It is a tonic and its effects are permanent.

A successful substitute for coffee, because it has the coffee flavor that almost everybody likes.

Lots of coffee substitutes in the market, but only one food drink—Grain-O.

All grocers; 15c. and 25c.

The Evening Sentinel.

BY E. A. K. HACKETT.

TUESDAY, JULY 3, 1900.

READERS OF THE SENTINEL, WHEN TAKING THEIR SUMMER VACATIONS, CAN HAVE THE PAPER SENT TO THEM FOR TEN CENTS A WEEK. THE ADDRESS WILL BE CHANGD AS OFTEN AS DESIRED.

TONIGHT.

Machinist' Union, No. 70 Shamrock hall, No. 138 Calhoun street.
Plasterers' Union, No. 70, No. 61 East Main street.
Stone Cutters' Union, K. of L. hall.
Retail Clerks' Union, No. 288, Tri-State block.
Musicians' Protective Union, No. 58
Board of Public Safety, City hall.
Lodges—Grand Fraternity; Order of the Red Cross; Fort Wayne, No. 116, K. of P.; St Julian Council, No. 87, C. B. L.; Fort Wayne, No. 1, Daughters of Workmen; Edwards Camp, No. 1327, Modern Woodmen; Wayne Castle, No. 2, Knights of the Golden Eagle; Degree of Honor, No. 2; Canton Fort Wayne, Patriarchs Militant; Lodge of Perfection, A. A. S. R.; Home, No. 342, F. & A. M.; Allen lodge, No. 29, Degree of Honor.

Senator Platt, of New York, is taking a rest from politics at Manhattan Beach and nursing his broken rib and incidentally wondering how the bruised slats of Mark Hanna are getting along.

William McKinley, member of Bricklayers and Stonemasons' Union No. 21, and president of the United States, has been expelled from the Buildings Trades' council in Chicago by a unanimous vote. The grievance against Mr. McKinley is that he is a candidate for a political office.

Those New York shop girls to whom Mrs. Emma A. Schley bequeathed $5,000 each merely because they were courteous to her while selling goods to her are living proof that politeness pays. The testator, whose estate amounted to $5,000,000, did not even know the first names of some of these lucky girls.

The law of modern life is progress. In obedience to it a state order has gone out that henceforth the mule is to be banished as the motive power of Ohio's canals in favor of the trolley wire. Little poetry has surrounded this animal during his career among men. At the same time, if it is true that originally the lightning's bolt shot straight and was knocked zigzag, as we now see it, through striking a primordial mule, it makes us, having to submit to this modern application of the electric fluid all the more impressive.

LIGHT ON THE BOXERS.

Some light is shed upon the boxer uprising by translations from the Chinese book of Kung-Yu-Wei. These translations have been made by the North China Herald. The theme of the author is the danger that Chinamen will be driven out of China with nowhere to go, or be exterminated. From the translations a few sentences are selected:

"Russia has ejected the Hebrews, 160,000 having been driven forth. Twenty-four hours were allowed them to get beyond the Russian boundaries. They could sell neither their lands nor houses, and could take with them only a little ready money. * * * Moreover, when ejected from Russia, they had no native land to which to turn. Long ago Palestine had been parceled out among its powerful neighbors.

"Our race will be destroyed. See how Russia has treated Poland; The Russians banished all the able-bodied men and allowed only the old men to remain in the country. Therefore the Polish race has been exterminated. At present the women of India are married to foreigners. Everybody knows that the races of India are in danger of being exterminated. Today the white races predominate over the entire globe. Among the yellow races the Chinese only wield any political influence and rule their own country. If our country should be conquered and its government controlled by foreigners they would assuredly treat us as they have treated the Poles and the Hindus. We, our children, and our grandchildren, would be altogether exterminated."

There is more to the same purport. Japan, only, is excepted from the list of enemies. "China and Japan hold the same close relationship to each other as do the lips to the teeth," says the author. He refers to the size of China, larger than sixteen powers of Europe, with 400,000,000 people, yet "we are despised, insulted and murdered by other people." There is an appeal to the Chinese who live beyond the seas, "numbering at least 5,000,000," who "are also daily abused and insulted by those among whom they live," and the whole is concluded by a fierce denunciation of the dowager empress and the incompetent government at Pekin.

In Europe the opinion holds that Great Britain is not blameless in the matter of the famine in India. It is asserted that when there are crops in that unfortunate country three-fifths of it are taken by the taxgatherers, leaving but two-fifths for the farmers; that of this heavy taxation a very small proportion goes for the benefit of the country, the remainder to the officials; finally, that a famine fund raised some years ago of $100,000,000 has been diverted to other uses. These charges are serious in their way, but, true or false, Great Britain has not done its full duty in relieving the distress of its dependency, which might have been done effectively at vastly less cost than the prosecution of the war in South Africa. The subjugation of the Afrikanders has borne grievously on India, whose distress has excited much more pity and elicited more aid in America than in England.

SOME BIG FIGURES.

Wm. P. Cooper, general agent of the New York Life, calls attention to an interesting compilation of losses paid by life insurance companies as shown by the Insurance Press, of New York city.

The amount paid in death losses in Indiana was $3,480 405, and of this large sum there was paid in Fort Wayne $145,491, based on special returns made by the regular life insurance companies. To these figures must be added the year's disbursements by the fraternal and assessment societies, of which no accurate report is at hand, but it is fair to presume that the grand total of Fort Wayne receipts from death losses in 1899 will closely approximate $200,000.

A contrast between these payments and the amount paid by fire insurance companies in Fort Wayne during the past year is interesting. The official record of Chief of Fire Department Hilbrecht shows that the fire losses paid in 1899 were $160,455, which includes $132,750 on account of the great DeWald-Kaag conflagration. The fire losses paid in 1898 were but $82,474, and in 1897, $107,725 which includes the Morgan & Beach fire.

The life insurance payments present no such irregularity, but grow with the years and a marked difference in the conduct of the two branches of business is found in the fact that while few insured buildings burn, every insured man dies, and there is absolutely no salvage. In every instance the loss is total and is measured by the amount of life insurance carried.

POST OFFICE HOURS.

Wednesday, July 4th, 1900.

The money order, registry, stamp and general delivery departments will be open till 10:00 a. m.

The regular morning delivery and collection will be made by carriers.

Collections will be made at 6.00 and 10:00 p. m. from the hotels and Calhoun street boxes, between the depots.

The outgoing mail service will be as usual.

W. D. Page, Postmaster.

IT SAVED HIS LEG.

P. A. Danforth, of LaGrange, Ga., suffered for six months with a frightful running sore on his leg, but writes that Bucklen's Arnica Salve wholly cured it in five days. For Ulcers, Wounds, Piles, it's the best salve in the world. Cure guaranteed. Only 25 cts. Sold by Dreier Bros., druggists.

WILL PROSECUTE

TUGBOAT CAPTAINS FOR REFUSING TO SAVE LIFE.

A SENSATION IN HOBOKEN

MAYOR HAGAN MAKES BRAVE ANNOUNCEMENT.

HUNTING FOR THE VICTIMS

BODIES OF VICTIMS OF FIRE ARE RECOVERED.

New York, July 3.—A sensation was created today by an announcement from Mayor Fagan, of Hoboken, that he will prosecute all tugboat captains against whom charges of refusing to save life during the North German Lloyd fire can be substantiated.

The mayor says he will apply at once for warrants charging two tugboat captains with murder and that he has evidence to prove that these men used boathooks to keep drowning men from climbing on their tugs because the unfortunates had no money. An effort is to be made also to have the licenses of offending captains revoked.

SEARCHING FOR BODIES.

New York, July 3.—The search for bodies of persons who perished in the fire at the North German Lloyd company's piers in Hoboken was resumed today. Up to the stoppage of work late last night, 67 bodies had been recovered. Four of these were still on the Saale, where they were found.

Wrecking tugs today continued their work on the Main and Bremen, removing cargo and debris and trying to reach the bodies believed to be in their holds. Many persons are known to have perished in these ships and the search for their remains will be kept up, but it is feared that any recovered will be unrecognizable.

The body of an unknown man, thought to be one of the victims of the fire, was found at the foot of Essex street, Jersey City, this morning. It was almost nude and was removed to an undertaking shop.

All the injured in the Jersey City hospitals were reported to be doing as well as could be expected today. Ernest Venner, the most seriously injured of these patients, is suffering from the inhalation of smoke.

The eighteen fire patients in Bellevue hospital New York, have almost fully recovered, and all of them, probably, will leave that institution some time today. They will be cared for by the North German Lloyd company.

Two bodies of fire victims remained at the New York morgue this morning. They are those of Charles Biemmer, an upholsterer of Union Hill, N. J., who lost his left while working on the Saale, and of August Weller, a machinist on the Saale, which were in the morgue, were removed last night to an undertaking shop for burial.

Up to 9.30 a. m., seven bodies had been taken from the river today. This includes the one found off Essex street, Jersey City and swelled the total of dead found to 74.

THE POLICE NEWS.

Yesterday afternoon Officer Greet observed two tramps in Nebraska who seemed to be under the influence of liquor. As he was following them some children who were playing in the neighborhood told him that they had seen them throw something away. A search was made and between the children and the officer they found a watch and chain, some rings and several other little trinkets. The officer pocketed them and then arrested the two men and locked them up. They gave their names as John Cameron and Frank Anken. Last evening Mr. Albert Hettler, living at 76 Charles street, reported that his house had been entered during the afternoon and some jewelry had been stolen therefrom. The stuff recovered by the officer was promptly identified. This morning Miss Hettler, sister to Albert Hettler, appeared at police court and identified the watch and chain as her property. Cameron was arraigned for burglary and larceny and was bound over to the circuit court and sent to jail. Anken, who it appears was not implicated in the robbery, was fined for drunkenness on a plea of guilty and sent to jail for seventeen days.

William Arndt told Acting Mayor Bullerman that it was the first time he was ever arrested and the first time he was ever drunk. His honor looked incredulous but suspended sentence.

Ed Durey, timekeeper on the Superior street sewer, acknowledged that he had thrown a brick at Fred Bierbaum, a discharged employe, because he insisted on having his money forthwith, but says he can't throw well and missed him. Asked to account for Bierbaum's beautifully decorated eye and generally used up appearance, Mr. Ducey doubled up a tiny fist, showing up a diamond ring to good advantage, and said he did it with that. The judge thereupon assessed a fine of $12, which was paid. Bierbaum then pleaded guilty to being drunk and went to jail for eleven days.

Pat Murphy took the usual limit for being drunk and Charles Stadley forfeited his bail rather than miss the opportunity of getting full again on the Fourth.

GREET THE ROUGH RIDER

THOUSANDS IN OKLAHOMA CITY TODAY.

Governor Roosevelt the Center of Attraction to Natives and Visitors.

Oklahoma City, O. T., July 3.—Governor Theodore Roosevelt arose early today and after breakfast with General Metcalf, of the Twentieth Kansas, Paul Morton and a few other guests in Mr. Morton's private car, the governor began to put in his time exchanging greetings with his old comrades. Everybody in town, and it is estimated that besides the population of 15,000 there are 10,000 strangers within the city's gates, seemed anxious to meet Oklahoma City's distinguished guest and grasp his hand. Indians, cowboys, regular army men and rough riders were his constant attendants throughout the day.

The weather was extremely hot and dry.

The Rough Riders' reunion was fairly inaugurated today by a civic and military parade, in which Governor Roosevelt was given the place of honor. During its progress through the streets the Rough Riders and their famous commander were greeted with extraordinary demonstrations of enthusiasm from the throngs which lined the streets. The parade proceeded to the compress grounds, where the formal exercises of the day took place. The welcoming address in behalf of Oklahoma territory was given by Governor Cassius M. Barnes and in behalf of the city by Mayor Lee Van Winkle. The address of the day was by Governor Roosevelt.

IN THE COURTS.

Monday evening Judge Vesey granted a divorce to the defendant in the action of Edwin E. Vernon vs. Elizabeth Vernon. He also gave her the custody of their minor children.

About eight weeks ago a Nickel Plate train was stoned by some boys near Edgerton and several arrests followed, the culprits serving a jail sentence of forty-three days. One of the lads got away and was not apprehended until yesterday afternoon, when Sheriff Melching's deputy at Woodburn, Conrad Nagel, espied him there and placed him under arrest. He was brought to this city and lodged in jail last night and this morning, in Bullerman's court, he pleaded guilty and was fined $25 and costs. He will board it out at the Hotel de Melching.

The circuit and superior courts will not be in session again before Monday.

MARRIED THIS MORNING.

Vance E. Hammell and Miss Claudia R. Seaman were united in marriage this morning, the ceremony being performed at 10 o'clock at the residence of and by Rev. L. J. Moeschmer, of Christ's English Lutheran church. Mr. Hammell was formerly employed at the electric light works, but is now in charge of the Standard Oil company's interests at North Baltimore, Ohio. His bride is a prominent young lady residing south of the city. They will take up their residence at North Baltimore, Ohio.

4TH OF JULY EXCURSION

Via the Nickel Plate road on July 3rd and 4th, good returning until the 5th inclusive. One fare for the round trip within a radius of 200 miles. Write, wire, 'phone or call on nearest agent or C. A. Asterlin, T. P. A., Fort Wayne, Ind.
14-19-21-26-28-Jy-3-w-2t

Go to Rome City July 4th: 75c Round Trip. Special train returning, leaves Rome City for Fort Wayne at 11:00 p. m.

ONE FARE FOR THE ROUND TRIP

Within a radius of 200 miles on the Nickel Plate road on July 3rd and 4th. Tickets good return until the 5th, inclusive. Write, wire, 'phone or call on nearest agent or C. A. Asterlin, T. P. A., Fort Wayne, Ind.
14-19-21-26-28-Jy-3-w-2t

Hartzell's Ice Cream is pure.
* 1-sod-tf

WINONA ASSEMBLY BEGINS

SIXTH ANNUAL SESSION IS INAUGURATED.

Enrollment For the Summer School is Large—Greatest Season is Already Promised.

[Special to The Sentinel.]

Winona Lake, Ind., July 3.—The Winona Assembly and Summer School opened its sixth annual session last evening in the Auditorium with an address by Mrs. Maude Ballington Booth. Mrs. Booth and Miss Webb, her traveling companion, arrived in the afternoon and took rooms at the Winona hotel.

Mrs. Booth's subject last night was "Lights and Shadows of Prison Life." The lecture was intensely interesting, the audience large. Dr. Sol. C. Dickey, the season presiding elder, was unable to be present at the opening, he being east on business connected with the assembly.

The Summer School opened yesterday, under the general superintendency of Dr. W. P. Kane, president of Wabash college. The day was spent in organizing, the first session being held this morning. General recitation rooms are on the second floor of the Commercial block, but classes meet in other buildings and in the park. Nearly a hundred students enrolled during the day, and by tonight the number is expected to reach fully 300. The major portion of the students, however, will not arrive till after the Fourth. But one session will be held on the Fourth—in the morning.

The attendance is the largest ever known at the opening, and promises to far eclipse the general attendance of last season, which was second largest of any religious resort in the United States, coming up close to the Chautauqua. More than half the cottages are occupied and the hotels and boarding houses are fast filling up. All the cottages are engaged and judging from the demands almost twice as many could be let. About twenty-five new cottages have been built since last season.

While the crowds this season promise to be larger than ever before, the attractions are far greater. Besides Mrs. Booth, there are on the program E. P. Brown, editor of Ram's Horn; Dr. J. P. D. John, Will Cumback, John G. White, George L. McNutt, George R. Wendling, Herr Gustavus Cohen, Charles Montaville Flowers, Rev. Sam Jones, Rev. S. Parks Cadman, Leon Vincent and many others.

This afternoon John E. Wiley is scheduled for a lecture on "A Ramble Among Words," and this evening an entertainment will be given by the Wabash Glee club.

A most interesting program has been arranged for the Fourth. Ex-Governor Will Cumback will deliver the oration in the afternoon. In the morning there is general golf playing and in the afternoon a crack professional game, besides general field athletics, for which liberal prizes are offered. Excursions are provided on all roads.

WHITE MAN TURNED YELLOW.

Great consternation was felt by the friends of M. A. Hogarty, of Lexington, Ky., when they saw he was turning yellow. His skin slowly changed color, also his eyes, and he suffered terribly. His malady was Yellow Jaundice. He was treated by the best doctors, but without benefit. Then he was advised to try Electric Bitters, the wonderful Stomach and Liver Remedy, and he writes: "After taking two bottles I was wholly cured." A trial proves its matchless merit for all Stomach, Liver and Kidney troubles. Only 50c. Sold by Dreier Bros., druggists.

The 2:25 Pace at mile track on the 4th will be a big card. The clip will be a merry one. 2t2

$10.00 REWARD.

For information as to the whereabouts of yellow and white female setter bird dog. Notify 110 Calhoun street. 2-3t

CHAUTAUQUA LAKE EXCURSION

Via the Nickel Plate road. Tickets sold at reduced rates on July 6th, good returning until August 7th, inclusive, on any one of our Peerless Trio of Daily Express Trains. Write, wire, 'phone or call on nearest agent or C. A. Asterlin, T. P. A., Fort Wayne, Ind. Ju26-28-July3-5-w1t

Come to the picnic July 4th, 1900, corner of Fourth and Barthold streets, and enjoy a pleasant day with us. 30t3

THE NICKEL PLATE ROAD

Will sell excursion tickets to Kansas City, Mo., account National Democratic Convention, on July 1st, 2d and 3d, at one fare for the round trip, tickets good returning to and including July 9th. Write, wire, 'phone or call on nearest agent or C. A. Asterlin, T. P. A., Fort Wayne, Ind. 19-21-26-28-Jy3-w20-27

Need a . . . . . Shirt?

We have them—all kinds to suit your fancy. We are cranks about shirt fit. If a shirt is not made to fit we will not give it store room. We won't buy it and we won't sell it. If you buy your shirts here they will be right in every respect.

Just now we have some beautiful things in

"Nobby" Fancy Colored Dress Shirts

Every pattern is a peach! Not loud. Have detachable collars and cuffs, and some of the collars are "high-turn-overs," and some are made to wear with white collars.

$1.50 is not high for them; yet our price is $1 each.

39c, 50c, 75c and $1.00 are some of our other fancy shirt prices.

Come and see them.

THE BELL, 18 Calhoun Street

Time Saved Is Money Made.

Cherry Stoners!
Cherry Stoners!

Screen Doors and Windows,
Rubber Hose,
Ice Cream Freezers,
Lowe Bros. Paint,
and a complete line of Hardware.

H. PFEIFFER & SON,

9 EAST COLUMBIA ST. Phone 484.

Builders' Hardware, Doors, Sash and Glass.

MANSON BICYCLES, $20, $25, $31.50 AND $35.

IF DEFECTIVE PARTS ARE FOUND IN THE MANSON BICYCLE WE WILL REPLACE FREE AND PAY ALL EXPRESS CHARGES

S. & W. Bicycles, $12 to $15. Speed Roadsters, $15 to $20. Lincoln Racers, $20 to $25. Single Tube Tires, $1.50. Double Tube Tires, $2.00. Inner Tubes, 75c. Gas Lamps, $1.50. Second-hand Bicycles, $4 to $10.

BROSIUS & BROSIUS, "MANSON" AGENTS, 31 Clinton Street.

Here's a Drive in a —Fine Couch.

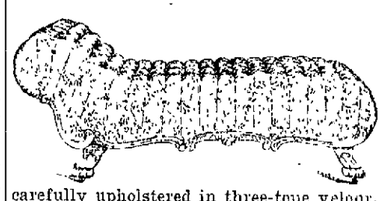

This is a couch usualy sold at $18—a fine one. It is very broad, full 30 inches; it has eight rows of Biscuit Tufting; the buttons are put on by a patented process and are warranted not to come off; it is carefully upholstered in three-tone velour, having 34 strong and finely tempered japanned steel springs in it, making a spring edge all around; the springs are covered with heavy duck, instead of burlaps, so that no dust from the stuffing can ever sift down on to your carpets; the frame is a handsome Rococo design, with carved claw feet, and is finished Mahogony. THE PRICE IS $12.00 NET.

This is a great bargain for anybody wanting a fine couch.

Lots of Other New Couches From $6.00 Up.

We are now showing all the

Fall Designs in Ingrain Carpets.
Fall Designs in Brussels Carpets.
Fall Designs in Moquette Carpets.
Fall Designs in Axminster Carpets.
Fall Designs in Velvet Carpets.
Fall Designs in Wilton Carpets.

No other store in town has yet received its fall stock and will not for some time yet.

We get ours, this season, 30 to 60 days in advance, by reason of being present at the early openings of the manufacturers for the benefit of the carpet jobbers.

If you want a new carpet you might as well have the latest designs and the latest colorings.

Foster Furniture and Carpet Co.

Sole Fort Wayne Agents of Wernicke Elastic Bookcases.

MONEY! MONEY! MONEY

REDUCED RATES

The Tri-State Building & Loan Association has reduced its rates to borrowing members.

THIS MAKES THE NEW PLANS THE cheapest INSTALLMENT PLAN offered to the borrowing public. You cannot afford to borrow on any other plan.

Call at office for particulars.

INVESTMENTS.

Interest paid on any amount deposited with the association if left 60 days.

Tri-State Building & Loan Ass'n,

Cor. Berry and Court Streets.

The Pennsylvania Station.

Pennsylvania Lines.

Trains Run by Central Time.

*Daily †Daily except Sunday.

FROM FT WAYNE TO	LEAVE	ARRIVE
Valparaiso and Chicago	* 3 30 am	* 5 30 am
Plymouth and Chicago	* 3 30 am	* 7 45 pm
Chicago	* 4 55 am	* 9 22 pm
New York and Washington	* 5 10 am	* 3 25 am
Youngstown and Pittsburg	* 5 40 am	* 8 25 am
Mansfield and Lima		†12 00 n
Canton and Pittsburg		* 4 00 pm
Valparaiso and Chicago	† 7 30 am	†10 10 pm
Valparaiso and Chicago	†12 15 pm	†11 05 pm
Crestline and Pittsburg	†12 25 pm	* 3 30 am
Plymouth and Chicago	* 4 10 pm	* 7 35 pm
Limited to Crestline	† 7 10 pm	† 7 15 pm
New York and Washington	* 7 15 pm	* 4 00 pm
Pittsburg & Philadelphia	* 7 15 pm	* 4 00 pm
Pittsburg & Philadelphia	* 9 30 pm	* 4 10 am
Pittsburg & Philadelphia	* 4 45 pm	*10 10 am
New York and Washington	* 1 45 pm	*10 10 am
Valparaiso & Chicago	*10 15 am	* 4 40 pm

GRAND RAPIDS & INDIANA By.
In effect June 17, 1900.

SOUTH BOUND.

*For Grand Rapids and north	11 55 p.m
† " " " "	8 00 a.m
† " " " "	4 15 p.m
†From Richmond arrives	8 40 a.m

SOUTH BOUND.

*For Richmond and Cincinnati	2 05 a.m
† " " " "	6 47 a.m
† " " " "	12 00 p.m
†From Grand Rapids arrives	6 50 p.m

*Daily †Daily except Sunday.

WABASH

Wabash Time Table in Effect June 3rd, 1900.

GOING EAST.

No 2 Fast Eastern Express, daily	5 50 a.m
No 6 New England Fast Mail daily	11 15 a.m
No 21 Atlantic Express—daily	6 47 p.m
No. 18 Penn Accom, daily arrive	9 37 a.m
No. 50 Toledo Accom, Sunday s only	7 10 a.m

GOING WEST.

No. 19 Indianapolis Express—daily	5 50 a.m
No. 7 St. Louis Express daily—	9 37 a.m
No. 5 Government Fast Mail—daily	7 10 p.m
No 3 St. Louis limited—daily	8 20 p.m
No. 51 Penn Accom.—Sunday s only	11 20 p.m

Telephones—Home-Bell No. 6.

FINDLAY, FORT WAYNE AND WESTERN RAILWAY.

DEPART.

No. 2 Mail and Express (except Sun.)	7 05 a.m
No. 42 Local Freight (except Sun)	8 00 a.m
No. 6 Mixed (except Sun)	2 00 p.m
No. 4 Robinson Park Special (Sun. only)	7 00 p.m

ARRIVE.

No. 5 Mixed (except Sun.)	10 00 a.m
No. 3 Mail and Express (except Sun.)	3 10 p.m
No. 41 Local Freight (except Sun.)	5 30 p.m
No. 1 Robinson Park Special (Sun. only	10 55 a.m

NICKEL PLATE

9—6-3-1900

All trains arrive at and depart from Van Buren Street Union Passenger Station, Chicago.

Uniformed Colored Porters attend passengers holding first or second class tickets in day coaches on thru trains, insuring scrupulously clean cars enroute

All Nickel Plate Passenger Trains Daily

EASTBOUND FROM FT. WAYNE	DEPART
Standard Express, No. 6	1 25
Nickel Plate Express, No. 2	3 15
" " " No. 4	7 5
Local Freight	17 25
WESTBOUND FROM FT. WAYNE	DEPART
Standard Express, No. 5	2 30
Western Express, No. 1	12 10
Nickel Plate Express, No. 3	4 35
Local Freight	†7 00

*Daily except Sunday Light type A. M. Dark type P. M.

Thru Drawing Room Sleeping Cars on Nos. 2, 4 and 6 to Cleveland, Erie, Buffalo, New York and Boston; on Nos. 1, 3 and 5 to Chicago.

Meals are served at "up to-date" Dining Stations and in Nickel Plate Dining Cars at opportune meal hours.

For rates and information, address C. A. Asterlin, T. P. A., Ft. Wayne, Ind.

Lake Shore & Michigan Southern Railway—Fort Wayne Branch

SOUTHWARD.	ARRIVE
No. 462 Way Freight	2 50 p.m
No. 456 Chi. Express and Mail	11 25 a.m
No. 410 Detroit and Ind'pls Express	8 50 p.m
NORTHWARD.	DEPART
No. 462 Way Freight	5 55 a.m
No. 456 Through Freight & Mail	11 55 a.m
No. 410 Detroit and Ind'pls Express	5 00 p.m

L. E. & W. TIME TABLE.

SOUTH.

No. 41 leaves (except Sunday)	7:15 a.m
No. 43 daily (except Sunday)	4:15 p.m
No. 45 leaves (Sunday only)	6:30 p.m
No. 171 Local Freight	5:30 a.m

NORTH.

No. 40 arrives daily (except Sunday)	11:40 a.m
No. 42 (daily except Sunday)	10:25 p.m
No. 44 (Sunday only) arrives	10:15a.m
No. 170 Local Freight	4:42 p.m

DEATH IN FLAMES

TWELVE PERISH IN HOBOKEN FIRETRAP.

A TENEMENT HOUSE HORROR

AN EARLY MORNING BLAZE BREAKS OUT.

KILLED IN WRECK ON RAIL

TWO DEAD AND THIRTY-THREE INJURED.

New ork, July 3.—Fire in a crowded tenement at Nos. 141 and 143 Adams street, in Hoboken, N. J., early this morning, caused the loss of twelve lives. Up to noon four of the bodies had not been identified.

Three of the bodies were of men and one that of a girl about 16 years old.

THE DEAD.

The identified dead are as follows:

Joseph Nicolaus, aged 28, musician.

August Bachman, aged 24, musician.

August Biendel, aged 25, musician.

Etta Winkler, 12 years old.

Edith Winkler, 5 years old.

Charles Winkler, 11 years old.

Frederick Winkler, 9 years old.

William Winkler, 5 years old.

Out of nine members of the Winkler family but four were saved, Mr. and Mrs. Winkler and their two children, John, aged 12 years, and Martha, 14 months.

Mrs. Winkler was badly burned while clinging to her infant. Her husband had to drag her and the infant through a window to save their lives.

The building was a frame structure, three stories high, and several families lived on each floor. When the flames started they burned rapidly and th firemen could do little either to extinguish the fire or to save life.

A DISASTROUS WRECK.

Butte, Mont., July 3.—A very disastrous wreck occurred late last night on the Montana Central railroad, a branch of the Great Northern, at Trask siding, twelve miles from here, by which two persons were killed and thirty-three injured.

The dead:

John L. Kelly, 8 years old, Salt Lake.

John Luceski, Great Falls, Mont.

The train left Butte at 8:50 last night and was on its way to Helena. It had made the climb up the Continental divide in safety and was rushing along at top speed on comparatively level ground, when the rails spread, ditching the baggage car, smoker, day coach and sleeper.

The engine and one baggage car remained on the track. The cars were thrown over on their sides and the passengers who were not injured, or slightly so, climbed out through the windows. All the lights were extinguished and from different parts of the wreck came calls for help and groans and cries of the injured.

Conductor Zick, who was injured, made his way back to Woodville, five miles, and telegraphed to Butte for help.

A special train with doctors and nurses was dispatched from this city and brought in the injured, who were taken to the different hospitals.

SOMETHING OF A HITCH.

St. Louis, Mo., July 3.—There was great rejoicing throughout the city today when it was announced that the St. Louis Transit company and the strikers' grievance committee had come to an agreement and that the strike that had been on for just eight weeks had been declared off. There seems to be a hitch in the matter, however. It developed today that many of the strikers are not pleased with the agreement signed by the grievance committee. They assert that the committee had no final authority to call off the strike. They did have authority, the men declare, to come to an agreement as to the ending of the strike along the lines proposed by President Gompers, of the Federation of Labor. The committee's authority extended that far and no further, they say. A meeting was called for 3 o'clock this afternoon, when the strikers will consider the agreement signed last night by President Whittaker, for the Transit company, and Chairman Edwards, for the grievance committee.

Don't fail to see the Free-for-all at mile track the 4th. The horses are all cracker-jacks, and the heats will be fast. 2t2

Free Balloon ascension at Centlivre Park July 4. 2t2

ABSTRACTER OF TITLES.

John C. Heller is now located in the lower floor of the Hough building, No. 32 East Berry street. 2-3t-w2t

A GIFT TO FRANCE.

THE WASHINGTON STATUE IS PRESENTED.

THE CEREMONY WAS NOTABLE

ADDRESS TO THE FRENCH BY AMBASSADOR PORTER.

CONSUL GOWDY HAS SPEECH

STATUE ACCEPTED BY MINISTER DELCASSE.

Paris, July 3.—The ceremonies connected with the unveiling of the equestrian statue of Washington, the gift of an association of American women for the presentation of a statue of Washington to France, passed off today according to program and under favorable circumstances. Sousa's band was in attendance. The United States ambassador, Gen. Horace Porter, presided and delivered an address.

GENERAL PORTER'S ADDRESS.

It was as follows:

"First let me extend a cordial greeting and an earnest welcome to all who have gathered here to participate in the impressive ceremonies which are to follow. The occasion is fraught with peculiar interest. We come together today to dedicate a statue of Washington in the home of Lafayette. The patriotic ladies of America in presenting this gift to our sister republic could not perpetuate in enduring bronze a more exalted character. His name is the synonymn of unselfish patriotism, sublime heroism, unswerving virtue. When entrusted with the task of defending the liberties of his country, his towering genius brought order out of chaos, turned weaklings into giants and snatched victory from defeat. His modesty was equal to his courage. He never underated himself in a battle; he never overrated himself in a report. He reached the highest pinnacle of human greatness and covered the earth with his renown. His name will stand immortal when epitaphs have vanished utterly and monuments have crumbled into dust. His ashes were laid to rest in the bosom of the soil his efforts saved, but his true sepulchre is the hearts of his countrymen."

Consul General Gowdy made the presentation, and the French minister of foreign affairs, M. Delcasse, accepted in behalf of France.

M. DELCASSE SPEAKS.

M. Delcasse, in accepting the statue, said:

"The thought of offering France a statue of the hero who was the incarnation of the virtue of his race could not but go to the heart of this country. But it touched it more particularly when coming from the American women, who unite so perfectly valor with grace. I beg the women of the United States to accept, with my respectful homage, the profound thanks of the French nation. He whose noble image has just been unveiled may perhaps be cited as an example for the world, but, especially, to the citizens of a democracy. I doubt if another could be found in history who could reunite in the same degree the qualities demanded for the guidance of a free people."

Colonel Charles Chaille Long delivered an oration.

The equestrian statue of Washington is in bronze and is about fifteen feet in height to the top of the head of Washington, and from twenty-two to twenty-three feet to the point of the uplifted sword. Washington is represented in full military costume, taking command of the American army at Cambridge, July 3, 1776, and drawing his sword to the service of his country.

The pedestal was designed by Charles F. McKim, of McKim, Mace & White, and it is of Milford granite and Knoxville marble and is about fourteen feet in height and classic in treatment. The statue was cast in bronze in New York by the Henry Bonnard Bronze Co., and the pedestal was executed in the United States. The architect is an American and the two sculptors, Mr. Daniel C. French, who modelled the figure of Washington, and Mr. Edward C. Potter, who made the horse, are both Americans. The whole monument, therefore, is essentially American.

The following portion of the address was delivered in French:

"I am deeply sensible of the honor which has been assigned me of welcoming upon this occasion the high officials of France, the distinguished representatives of foreign powers and the citizens, both French and American, who honor this ceremony by their presence.

"Fifteen years ago a large number of the people of France, animated by their friendship for America, sent there the imposing statue executed by Bartholdi, which is at present the most conspicuous monument in the harbor of New York. "Liberty Enlightening the World." Today the ladies of America—we always find a woman whenever a noble task is to be accomplished—present to the former ally of the United States a statue of him who was the highest personification of liberty, the immortal Washington. During the eight long years of sanguinary conflict, carried on at the cost of countless sacrifices, to assure our national independence, Washington was at once the sword and shield of the country and the disinterested champion of the sacred right of self-government. Throughout his entire career he was content to leave the efforts to man, the results to God. When he could not control, he endured. Slow in deliberation, firm in decision, clear in judgment and vigorous in action, never allowing himself to be unduly elated by victory or depressed by defeat, he could convince when others could not advise; he could lead where others could only follow.

"He emerged from the heroic struggle in which he had shown the prudence of a Fabius, the skill of a Hannibal, the courage of a Ney, crowned with the affection of his fellow countrymen and the admiration of the entire world. From the bitter seeds of war he reaped a harvest of enduring peace. He did his duty and trusted to history for his need of praise. History has not failed to render to him the tribute of its homage. The founder of the American republic was always the faithful friend of France. His heart was deeply touched by the sympathy she evinced for the colonies which had arisen against an unendurable oppression and his sense of gratitude to the generous nation which came to their aid at the most critical moment of the struggle for existence was never weakened. His body lies upon the banks of the Potomac; it is fitting that his statue should stand upon the banks of the Seine. This monument is an offering of peace and good will. It is to be inaugurated within the shadow of the three resplendent colors which are those of the national banners of the two great republics. These flags, which blend so harmnious upon this occasion, are the symbol of the traditional friendship by which the two countries are united. May they never fail to recall the early alliance cemented upon the field of battle by the blood shed in common for the same cause."

Call on Madame Wing, the only reliable clairvoyant and mind reader in the world. All correspondence promptly attended to. Office and residence, 28 Chicago street. Price, 50c. 13tf

WILL SOON BEGIN BUSINESS

HABERKORN-HALEY MANUFACTURING COMPANY

Filed Articles of Incorporation Today—New Fort Wayne Industry of Much Promise.

The Haberkorn-Haley Manufacturing company is the title of a new Fort Wayne institution that promises to be a notable addition to the manufacturing interests of the city, and articles of incorporation were filed this morning by Attorney Joseph K. Haley, the legal representative of the company.

Its capital stock is $50,000, divided into shares of $25 each, and the incorporators, who also constitute the board of directors for the first year are Messrs. Theodore H. Haberkorn, Joseph A. Haley, George H. Loesch, W. D. Henderson, Ernest W. Cook and Fred D. Hoham. The purpose of the new company is the manufacture and sale of steam engines and mechanical appliances, and especially the manufacture and sale of the Haberkorn-Haley patent valve mechanism for steam engines.

The Sentinel has heretofore printed a description of this valve mechanism, which is so distinct from all other appliances for its purpose as to practically constitute an entirely new engine. It has been thoroughly tested and has been in successful operation for some time in this city. The mechanism is adaptible to stationary and locomotive engines, to automobiles, steam vessels and every other purpose where steam is used as a motive power. Stock in the new company is now on sale and the gentlemen interested in the new company expect to at once proceed with arrangements for establishing a factory in Fort Wayne. There is every indication that the invention will prove a winner, and the inventors, who are practical mechanics of the highest type, are confident they have founded a manufacturing institution that will prove an important industrial acquisition to the city. It is expected the manufacture of the valve mechanism will begin within the next ninety days and the company is now casting about for a location.

FATALITY ON MT. WASHINGTON

Faybans, N. H., July 3.—The first fatality on Mount Washington in ten years took place as the result of the frightful storm last Saturday, when W. B. Curtis, sixty-three years of age, and Oscar Ormsbee, about thirty years, of New York, and both expert athletes, lost their lives on the Crawfish Height. Their bodies were found today by the members of the Appalachian Mountain club, now at the summit for their annual field meeting. Curtis was formerly one of the best known athletes in America, acting as referee at nearly all inter-collegiate sports and amateur athletics for many years and was one of the founders of the New York Athletic club. He was an expert mountain climber. Ormsbee, a member of the Crescent Athletic association, of Brooklyn, was an expert athlete.

LADIES WERE INJURED.

Kendallville Sun: "While returning home from a trip north last evening, Mr. and Mrs. Will Fisher, of this city, and their guests, Mr. and Mrs. George Trier, of Fort Wayne, met with an accident which might have proved very serious. While descending a hill near the Waterhouse place the tongue of their surrey fell to the ground, allowing the conveyance to run against the horses, which caused them to jump and kick, which soon demoralized the buggy. The ladies were compelled to jump from the conveyance and in doing so were badly injured. The injuries received by Mrs. Fisher have kept her bedfast today. The gentlemen escaped with a few slight bruises."

The best blue serge coat and vest you ever saw at Patterson's; only $5.00.

SPECIAL.

ROBISON PARK NOTICE.

The performances at Robison park theater on July 4 will be at 12:30, 2:30 and 6:30 p. m. The Wild West show will exhibit at 2:15 and 4:15 p. m.

Fireworks at 8:30 p. m.

Go to Patterson's tomorrow morning and get your boy a linen suit.

ATTENTION COMRADES.

Bass Post, No. 40, G. A. R., will hold a special meeting Thursday evening, July 5th, to make arrangements for the G. A. R. national encampment. The W. R. C. are invited to meet with us.

A. W. PIERCE, P. C.
J. A. SOLIDAY, Adjutant.

SYRUP OF FIGS

ACTS GENTLY ON KIDNEYS, LIVER AND BOWELS,

CLEANSES THE SYSTEM EFFECTUALLY;

DISPELS COLDS HEADACHES & FEVERS;

OVERCOMES HABITUAL CONSTIPATION PERMANENTLY.

TO GET ITS BENEFICIAL EFFECTS,

BUY THE GENUINE—MAN'F'D BY

CALIFORNIA FIG SYRUP CO.

SAN FRANCISCO, CAL. LOUISVILLE, KY. NEW YORK, N.Y.

FOR SALE BY ALL DRUGGISTS PRICE 50c PER BOTTLE.

$20,000 FOR A GUESS

On This Year's Census

The census enumerators start their work June 1st and finish June 15th. The contest closes July 1st. We are GIVING AWAY 1526 CASH PRIZES ranging from $5.00 to $3500.00.

WHY NOT EARN A PRIZE?

The time is short. Full particulars FREE. Write at once to

RENAUD DRUG CO.

A161-163 State St., CHICAGO, ILL.

J9-Tu&Sat-8t

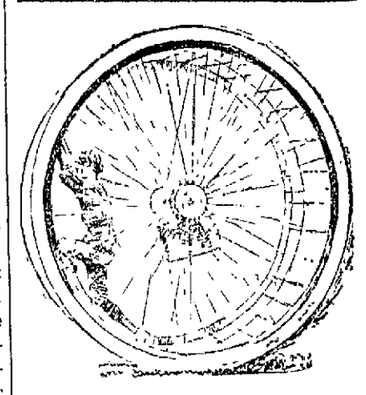

Large Wheels

are going out of date. The small bicycle style of a wheel is the proper thing for a carriage. We want to interest more people in that kind. The cost is not great, and the pneumatic tires afford about one hundred per cent. more comfort than the old style.

WAYNE BUGGY CO.,
FORT WAYNE, IND.
Repository—Cor. Columbia and Clinton. Factory—49 E. Columbia St.

Holiday Excursions

Lake Erie & Western R. R.

Fort Wayne, Cincinnati & Louisville R. R., Northern Ohio Ry.

(NATURAL GAS ROUTE)

WILL SELL FOR THE

Fourth of July,

Excursion Tickets between all Stations on its own and connecting lines at the very low rate of

One Fare for the Round Trip.

Tickets will be sold on July 3 and 4, 1900, limited going to day of sale, and good returning up to and including July 5, 1900.

For tickets, rate, time and general information, call on any ticket agent of the above route, or address

C. F. DALY,
Gen'l Passenger Agt.
INDIANAPOLIS, IND.
June22,26,28,30July1,2,3.

YOUNG WOMEN

Take your meals at the Y. W. C. A.

51 West Berry Street.

Strangers in the city referred to good boarding places. Meals served on the European plan at reasonable rates. Dinner, 11:30 to 1:30. Supper 5:30 to 6:40.

New Railroad to San Francisco

Santa Fee Route, by its San Joaquin Valley Extension.

The only line with track and trains under one management all the way from Chicago to the Golden Gate.

Mountain passes, extinct volcanoes, petrified forests, prehistoric ruins, Indian pueblos, Yosemite, Grand Cannon of Arizona, en route.

Same high-grade service that has made the Santa Fe the favorite route to Southern California.

Fast schedule; Pullman and Tourist sleepers daily; Free reclining chair cars; Harvey meals throughout.

Beginning July 1.

General Passenger Office

The Atchinson, Topeka & Santa Fe Railway

CHICAGO.

Try The Sentinel Want Column.

IMMEDIATE RELIEF AND PERMANENT CURE
JOHNSON'S
DYSPEPSIA
CURE

A Scientific, Unfailing and Permanent Remedy for Dyspepsia, Indigestion and all Stomach and Nerve Troubles.

Put up in tablet form pleasant and easy to take and affording immediate relief by enabling it there to furnish natural nourishment to the Blood, Nerves and Muscles.

Large Boxes, 10c, 25c, and 50c. FOR SALE BY

For sale by DREIER & BRO. and all leading druggists.

F. J. Zimmerly & Co.,

Plumbing, Steam and Gas Fitting, Electric Wiring.

GAS AND ELECTRIC FIXTURES.
No. 141 Calhoun Street.
'Phone 207.

Special Prices For June Only!

For a short time we will make you

The Best Set of Teeth

$7.00! $7.00! $7.00!

Now is the Time! Teeth extracted without Pain, Free.....

When teeth are ordered. REMEMBER this offer is for a short time only. A written guarantee is given with all work. Call and see samples of our work and get your teeth examined FREE.

Arcade Dental Parlors,

BURKET & BAKER,
Tel. 627. Room 7, Arcade.
Open evenings and Sundays.

Geo. Abdon & Co.,

Sanitary Plumbing, Steam and Gas Fitting.

ELECTRIC WIRING, SEWERAGE AND BEER PUMP WORK.

No. 1 W. Columbia St.

DR. S. H. HAVICE,

Practice Limited to

Eye, Ear, Nose and Throat

Office hours:—8:30 to 12 m. and 2 to 4 p. m.
26 W. Wayne St. Telephone 252.

Screen Doors

Screen Windows, Wire Cloth, Ice Cream Freezers, Water Coolers, Water Filters,

—AT—

Rock Bottom Prices

—AT—

F. M. SMITH & CO.,

122 Calhoun Street,

Old 'phone 690. New 'phone 204.

DON'T READ THIS.

For Gas Stoves and Screen Doors go to 23 West Main street, Goldstine's place. We buy, sell and deal in everything on earth. Loan office and storage house.

ERRORS LOSE IT.

FORT WAYNES DROP ANOTHER TO DAYTONS.

ROBBINS' PITCHING STRONG

HIS SUPPORT WAS NOT GOOD AND HITTING WEAK.

DAYTON LEADS THE LEAGUE

THE SCORES OF GAMES IN OTHER LEAGUES.

INTER-STATE STANDING.

	Won.	Lost.	Per Cent
Dayton	36	23	.610
Fort Wayne	38	26	.591
Wheeling	33	23	.589
Toledo	36	26	.581
New Castle	31	33	.484
Mansfield	23	35	.397
Columbus	23	36	.390
Youngstown	20	38	.345

Without any elaborate preliminary arrangements Fort Wayne yesterday afternoon quietly and unostentatiously dropped back into second place. This was done with the connivance of the Old Soldiers, assisted materially by a number of errors by Fort Wayne which appear on the official score and several which do not appear there. All in all there were thirty-six innings played, of which each of the clubs played nine and the mild-mannered gentleman who modestly introduces himself as "Professor Johnstone" played the other eighteen. Mr. Johnstone was a very busy man yesterday afternoon. He commenced business by roasting the grand stand, and then paid particular attention to the reporters' box. Between times he blundered and floundered around the field doing some of the strangest things in the way of decisions that can be imagined. He had the playing rules pulled on him several times, but that cut no ice with him; he claimed that the rules were printed only for those umpires who knew little about the game, while he knew it all. He was allowed to proceed inasmuch as he was doing the best he could, one team getting as much the worst of it as the other and the crowd good-naturedly excused his ignorance and smiled at his antics and running off at the mouth. But "He'll never come back."

The other feature of the game was the pitching of Robbins, a local amateur, pitcher for the Shamrocks. He pitched nine innings and allowed ten hits. If he had had support when it was needed the score would have looked different. Some people are uncharitable enough to say that they believe Robbins was deliberately thrown down by the local team, but the Sentinel does not believe that.

Neither side scored until the fourth inning, when the Soldiers scored on an error by Krueger, a two-base hit and a muffed fly by Letcher. In the sixth a three-base hit and a single scored another man. The boat went down in the seventh when one hit and errors by Babb, Brashear and Miller let in three runs. In the ninth two more were added to the column. For Fort Wayne it was a case of lost chord until the seventh, when Captain Miller scored on errors by Wheeler and Gochnauer and a passed ball. In the ninth there was a little more excitement when the locals began dropping onto Moore's curves. It was too late, however, although three hits netted two runs, but the game was over when Harper, batting for Robbins, broke three large holes in the circumambient atmosphere. The score:

FORT WAYNE.

	A.	B.	R.	1B	P.O.	A.	E.
Krueger, ss.	2	0	0	6	3	1	
Brashear, 1b	4	0	1	14	0	1	
Letcher, cf.	4	0	1	4	0	1	
Miller, rf.	4	1	1	1	0	1	
Belden, lf.	4	1	1	0	0	0	
Babb, 3b.	4	1	1	1	3	1	
Holly, 2b.	4	0	1	0	6	0	
Bergen, c.	4	0	1	1	1	0	
Robbins, p.	3	0	0	0	5	0	
Harper	1	0	0	0	0	0	
Totals	34	3	7	27	18	5	

DAYTON.

	A.B.	R.	1B.	P.O	A.	E
Donnelly, cf.	4	1	0	1	0	0
Hardesty, lf.	5	0	1	1	0	0
Burns, 2b.	4	2	2	1	3	0
Donahue, c.	5	3	2	5	1	0
Meyers, 1b.	5	0	2	12	0	0
Frank, rf.	5	0	1	2	0	0
Gochnauer, ss	5	0	0	4	3	1
Wheeler, 3b.	3	0	0	1	2	1
Moore, p.	3	1	2	0	7	0
Totals	39	7	10	27	15	2

SCORE BY INNINGS.

Ft Wayne	0	0	0	0	0	0	1	0	2	—3
Dayton	0	0	0	1	0	1	3	0	2	—7

Earned runs—Fort Wayne, 2; Dayton, 3. Two-base hits—Miller, Meyers, Moore, Babb. Three-base hit—Donahue. Sacrifice hit—Belden. Stolen bases—Frank, 2. First base on balls—Off Robbins, 3; off Moore, 2. Struck out—By Robbins, 1; by Moore, 4. Passed ball—Donahue. Double plays—Wheeler to Gochnauer to Meyers. Umpire—Johnstone. Time of game—1:40. Attendance—600.

OTHER INTER-STATE GAMES

TOLEDO, 9; MANSFIELD, 4.

Toledo, O., July 3.—Score:

Toledo	1	0	1	0	0	2	1	4	0	—9
Mansfield	3	0	0	1	0	0	0	0	0	—4

Batteries—Joss and Hanaford; Amos and Fox. Hits—Toledo, 15; Mansfield, 7. Errors—Toledo, 4, Mansfield, 2.

YOUNGSTOWN, 5; WHEELING, 4.

Youngstown, O., July 3.—Score:

Y'gstown	3	0	1	0	0	1	0	0		—5
Wheeling	0	0	0	1	0	3	0	0	0	—4

Batteries—Rosebrough and Murphy; Congalton and Boyd. Hits—Youngstown, 7; Wheeling, 10. Errors—Youngstown, 2; Wheeling, 3.

COLUMBUS, 4; N. CASTLE, 2.

Columbus, O., July 3.—Score:

Columbus	1	0	1	0	0	0	0	2	0	—4
N. Castle	0	1	0	0	0	1	0	0	0	—2

Batteries—Wolfe and Beville; Wadsworth and Graffius. Hits—Columbus, 9; New Castle, 11. Errors—Columbus, 2; New Castle, 3.

NATIONAL LEAGUE.

	Won.	Lost.	Per Cent.
Brooklyn	36	20	.643
Philadelphia	33	24	.579
Pittsburg	31	28	.525
Chicago	28	29	.491
Boston	26	28	.481
Cincinnati	27	30	.474
St. Louis	24	30	.444
New York	19	35	.352

YESTERDAY'S RESULTS.

Chicago, 6; Philadelphia, 0.
Pittsburg, 2; Boston, 1.
Cincinnati, 9; New York, 6.
Brooklyn, 8; St. Louis, 2.

AMERICAN LEAGUE.

Chicago, 11; Minneapolis, 4.
Cleveland, 7; Indianapolis, 5.
Milwaukee, 8; Kansas City, 5.
Buffalo, 12; Detroit, 3.

THE SHAMROCKS.

A large crowd should turn out to see Fort Wayne's fast semi-professionals at League park tomorrow afternoon. The Shamrocks have been going up against the best independent professional teams in this section of the country and have made a great record. The team has won nine out of fourteen games played. Among the teams defeated by the Shamrocks are: Richmond, Rochester (with Ream in the box), Indianapolis Reserves, Marion, Glasscock's Fort Wayne team, Concordia college (two games) The Shamrocks' opponents tomorrow will be the crack Muncie team. The Shamrocks had good offers from Battle Creek, Mich.; Plymouth, Auburn and other places for tomorrow, but at the request of many friends they will play here. The Shamrocks will play in Richmond July 8, in Chicago July 15 and in Marion July 22. At tomorrow's game ladies will be admitted free to the game and the grand stand will be free.

HANNA TO SEE M'KINLEY.

Cleveland, Ohio, July 3.—Senator Hanna left Cleveland early today for Canton, where he will spend the afternoon in conference with President McKinley concerning important political matters. Plans for the coming campaign will be discussed at length and the executive committee selected by Chairman Hanna will be submitted to the chief executive for his approval. Mr. Hanna has decided not to accept the pressing invitation to be present at the big Fourth of July celebration in Canton. He will return to Cleveland tonight and spend tomorrow at home.

MARRIAGE LICENSES.

William M. Meyers and Esther L. Hudspeth.

Valentine Krantz and Mary A. Wierzaick.

Vance E. Campbell and Claudie R. Seaman.

Charles M. Zickgraf and Grace B. Wilhelm.

Albert H. Macbeth and Harriett F. Stemen.

BASE BALL JULY 4

AT League Park. Shamrocks vs. Muncie. Admission, 25c. Ladies free. Grand Stand free. Game called at 3 p. m. 28-5t

The bicycle riders all stop at Gocke's for Ice Cram soda. Corner Broadway and Washington. 3t-3-eod.

Go to Rome City July 4th; 75c Round Trip. Special train returning, leaves Rome City for Fort Wayne at 11:00 p. m.

THE MARKETS.

Chicago, July 3.—The wheat market during the forenoon was firm and active. Liverpool was unexpectedly strong in the face of the 3¾c decline here yesterday, showing only a fractional loss. The Russian crop, it was reported in a cable message from Odessa, would be under the average. The northwest had more rain last night, but traders were disinclined to pay much attention to crop conditions, the shipping demand being considered the real key to the present wheat situation. August wheat opened 1c to 1⅜c over yesterday at 78¾c to 79¼c. Under profit-taking through commission houses August, having touched 79⅜c, following the opening, declined to 78½c. At this concession there was good support and a recovery to 79¼c followed. Local receipts were 148 cars, 7 of contract grade. Minneapolis and Duluth reported 96 cars, against 198 last week.

Northwest messages to the effect that the recent rains had done no good to the spring wheat was a help to the market later and August was bid up to 80¼@80¾c. On profit-taking a reaction to 79⅛@79¼c followed, but the close was firm, August 1⅝c over yesterday at 79⅜@79½c.

Corn, aside from the strength derived from wheat, had some backbone of its own and enjoyed an active trade during the first half of the session. Liverpool was strong and higher, there was unfavorably hot weather in Kansas and Nebraska and country acceptances were light. There was a good outside demand and the same sort of encouragement from local bulls. Receipts were 1,161 cars. August opened ⅜c to ½@⅝c over yesterday at 42½c to 42¾@42⅞c and sold off with wheat to 42¼c, but recovered to 42⅝@42¾c.

The close was strong, August 1@1⅛c higher at 43⅛@43⅛c.

Oats were helped by the strength of wheat and corn and renewed assurances that hay and oats in the northwest had failed to an extent sufficient to startle the most optimistic horse which ever ate the aforementioned fodder. August opened ⅛c to ¼c higher at 23c to 23⅛c, sold off to 22⅝c and then rallied to 23@23⅛c. Receipts were 463 cars.

Provisions were firm because hog receipts were under the estimate and the market at the yards 5c to 10c higher. The grain strength was also a help. September pork opened 20c over yesterday at $12.95 and sold to $13.00; September lard opened 10@15c higher at $6.95@7.00 and sold to $7.02½, and September ribs 10c up at $7.12½, advancing to $7.20.

THE CLOSE.

Prices at the close were as follows:

Wheat—July, 78⅞c; Aug., 79⅜@79½c; Sept., 80½c.

Corn—July, 42¾c; Aug., 43⅛@43¼c; Sept., 43⅝@43⅞c.

Oats—July, 23c; Aug., 23⅜c; Sept., 23½c.

Pork—July, $12.70; Sept., $12.90.

Lard—July, $6.82½; Sept., $6.92½, Oct., $6.95; Nov., $6.92½.

Ribs—July, $7.07½; Sept., $7.10; Oct., $7.07½.

Flax—Cash N. W., $1.90; Cash S. W., $1.80; Sept., $1.42; Oct., $1.36@1.36½.

LOCAL LINES.

Frank Barnes, of Chicago, will spend the Fourth in the city, the guest of relatives.

A little son of Deputy Treasurer Schulte is quite ill from the effects of a fall sustained several days ago.

Mrs. Walter Dederick, of Logansport, is the guest of her parents, Mr. and Mrs. Henry Smith, of West DeWald street.

The executive board of the Reformed Orphan's home held a business session on Monday afternoon and made preliminary arrangements for the celebration of the anniversary of the home, which will take place on August 9th. The celebration this year will be held at the home and will be on a much larger scale than heretofore. Excursions will be run from New Bremen and New Knoxville, O. Rev. Dr. Bachmann, of New Knoxville, was present at the meeting, but the secretary, B. E. Stern, was unable to be present, owing to illness in his family.

Reports from the bedside of Mrs. S. C. Moffat at Hope hospital this afternoon are of a more encouraging nature, and while Mrs. Moffat is still critically ill it is believed she is making satisfactory progress toward recovery. This intelligence will be deeply gratifying to the countless friends who have watched with tender solicitude her brave battle against conditions which seemed most depressing. Monday afternoon Mrs. Moffat submitted to a critical operation performed by Dr. W. H. Myers, Dr. M. F. Porter, Dr. L. P. Drayer and Dr. E. VonSweringen. She has rallied hopefully and seems to be slowly gaining strength.

Last evening the finance committee held a regular meeting and recommended the appropriation of $1,000 for the repair of Ida and Shawnee avenues bridges. The damage to these bridges was occasioned by the recent heavy floods in the south part of the city. The board of works asked for $1,500, but the amount was reduced to $1,000. It develops that the Ida avenue bridge is entirely destroyed and that it will require a new structure, which can not be built for less than $700. The law is that all bridges costing over $500 must be built by the county commissioners; the commissioners building the bridges and the city keeping them in repair. That being the case the $1,000 appropriation is considered ampy sufficient.

ONLY MANSLAUGHTER.

Floyd Rambaugh, charged with complicity in the murder of a policeman at Hicksville, O., was today convicted of manslaughter. He is the third one to be convicted, his two companions receiving life sentences. This is the case in which Detective Streifling of this city, is interested and in which he has gained considerable enviable and also some unenviable notoriety.

ONLY A SMALL BLAZE.

At 2:30 this afternoon the fire department made a run to the corner of Lafayette and Madison streets, where a small shed in the rear of the Gable property was in flames. The fire was quickly extinguished with but a nominal loss. Boys playing with fire crackers are supposed to be responsible for the blaze.

CRUSHED BENEATH TIMBERS

SEVEN MEN INJURED AT A BARN-RAISING.

Grant Graham Sustained a Fracture of the Skull and May Not Survive—Others Improving.

An accident in which seven men were injured, two of them seriously, occurred at the farm of John Smith just opposite the county asylum, in Wayne township late Monday afternoon. A large crowd of the neighbors of Mr. Smith had assembled to take part in a barn raising on his farm and as the big side frame was being raised into position one of the corner beams failed to settle into the mortice and the supports gave way. The frame, which was an unusually large one, crashed to the ground, striking and pinning to the earth Grant Graham and Louis Julliard, who were unable to get out of the way in time. The other five men were struck by the falling timbers, but were not caught under them as were Julliard and Graham. It was some time before the two injured men could be released from their perilous position and when taken out both were unconscious. Dr. Maurice Rosenthal was at once summoned from the city and after attending to the injured, ordered Julliard and Graham removed to the St. Joe hospital.

Grant Graham is the most seriously injured and it is feared that his injuries may prove fatal. A heavy beam struck him on the head cutting it badly and fracturing his skull. He has been unconscious since the accident and his life hangs in the balance.

Louis Julliard was pinioned by a heavy beam which lay across his chest. Two ribs on the left side and the left collar bone are broken, and there is a fracture of the jaw, on the left side.

The other injured men are: Joseph Raber, scalp wound and body bruised; Joseph Lichtenberger, two ribs broken; Christian Neireiter, three ribs broken; Jeremiah Mather, badly cut and bruised, and a man named Engle, slightly bruised.

LOCAL LINES.

Miss Bertha Heustis left this morning for Carthage, Mo.

The annual reports of the city government are being distributed.

The People's store will be closed all day tomorrow on account of the Fourth.

Miss Anna Burbeck, of Chicago, is the guest of Mrs. James Olive, of 154 West DeWald street.

A new case of scarlet fever was reported from 28 Pritchard street, making twenty cases in all in the city.

Miss Mae VanRensselaer, of Maumee, O., is in the city visiting the Misses Anna Matsch and Minnie Scovel.

George Scoggan who has been making his home with C. B. Beaver and family the past year, left today for Beverly, O.

Clerk McDonald, of the water works office is kept busy nowadays taking in cash for the payment of water rents, the time for paying which without penalty expires July 20. There are at present 7,550 service taps on record.

The members of the wheel club of the West Jefferson Street Church of Christ, and all others who desire to join them, will spend the Fourth in the grove west of the mile track on the Hicksville road. A basket dinner will be served.

A PETTY BURGLAR CAUGHT

ROBBED HOME OF ALBERT HETTLER, ON CHARLES STREET.

A Large Grist at Police Court This Morning—Police Detail Tomorrow—City Hall Notes.

Mrs. Kirby, of 70 East Williams street, reported to the police this morning that she had been "flim-flammed" out of $4 yesterday afternoon by a smooth stranger. He worked the old racket asking her for change for a five and she having only $4 he took that and looked happy. She described him as being a very smooth individual about forty years of age, wearing a black beard, a brown suit and a cap.

POLICE DETAIL.

Superintendent Gorsline has appointed the following named policemen to be on duty at various parks and picnics tomorrow as follows:

Williams Park—Bloom and Goeglein.

Sweeney Park—Strodel and Heller.

Concordia College Grounds—Trebra and Reichart.

Miner's Grove, Bloomingdale—Thoma.

Driving Park—Laughlin, Phipps, Smith and Murphy.

Centlivre Park—Cheviron, Richards, Holland and White.

COURT NEWS.

In the superior court Dwight E. Plimpton has commenced suit against the Wabash Railroad company for $10,000 on contract. The suit is based upon grounds similar to a number of others which have recently been commenced against the company, all resulting from the great strike of '94. The complaint avers that the plaintiff was in the employ of the company as an engineer under a specific contract and that he never violated the terms of said contract and was never given a hearing on any charges of any sort which might have been preferred against him. Further he has been at all times ready to fill his part of said contract; that his wages under the contract averaged $125 per month, all of which money has been withheld from him since the 11th of July, 1894. For this and other reasons he claims damages in the sum of $10,000. L. M. Ninde & Sons are attorneys.

Frances M. Howe sues Charles Feichter in the superior court on foreclosure. Demand $1,500.

Recorder Gillette filed his first report today. During the two weeks he has been in office his fees have amounted to $265.90, of which $120 was turned into the county treasury.

This was bill day in the commissioners' court.

Justice Tancey today moved his office from the Bank block to the Swinney block.

In Huser's court Charles Lindsey has filed an affidavit against Albert King for provoke and Albert King has filed a similar affidavit against William Henze. The affidavits were the outcome of a quarrel in a Columbia street saloon, where compliments of an uncertain nature were passed.

Justice France today appointed Herman Felts custodian of the property of Richard C. Ross, adjudged insane by a jury. This appointment will stand only until the return to the bench of Judge O'Rourke, who will make the final appointment.

Charles M. Zickgraf and Grace B. Wilhelm were today married by 'Squire France. When the judge kissed the bride the windows in the new court house rattled perceptibly.

ARE PROVING POPULAR.

The increased attendance at Masonic Temple Sunday evening is evidence that Rev. Allen's popular Sunday evening services at the opera house will be most kindly received. A thirty-minutes singing service preceded the discourse Sunday evening, and the features of the song service were a splendid solo by Miss Smith, of Hiram college, and a duet by Miss Smith and Mr. Harshman. "A Knight in Old Clothes" was the pastor's topic, and in his talk Rev. Allen dealt entirely with incidents in the life of Christ when He was on earth. The text was taken from Matthew 16:13-24, and the theme, purely figurative, was based upon the ancient belief that when God should send an emissary He would be attired in gorgeous garb as an emblem of his divine authority. Yet Peter's answer, "Thou art the Christ," showed that he recognized in the unassuming Savior a true "knight in old clothes." And through the searching criticism of centuries Christ stands the same today, brighter, more certain, more definite than ever before.

JUDGE ADAIR WILL PITCH.

Columbia City Post: "James M. Harrison and Jeremiah Hartsock will pitch nine games of horseshoe against Judge Adair and Joseph Clark on the Fourth of July. The losing team is to pay for a supper at the Clugston house for themselves, their opponents and the families of both."

NIPPED A SNEAK THIEF.

Late this afternoon Officer Pappert arrested a man who gave his name as Charles Harington and his residence as Terre Haute, at Minskey's junk shop, on East Columbia street. Harrington had in his possession several hundred feet of inch rope which he had tried to dispose of at various places, as was afterwards learned. When arrested he said the rope belonged to him, but when pushed he said he found it in a vacant barn and did not know that it belonged to anybody. The rope is at the police station.

YOUNG AMERICA IS ALL READY

WILL CELEBRATE UNCLE SAM'S BIRTHDAY TOMORROW.

The Elder Generation, Too, Will Lend Some Assistance—Wide Choice of Events.

Young America in Fort Wayne will see that Uncle Sam's birthday is properly celebrated tomorrow, and a goodly proportion of the elder generation will join in the annual observance of the glorious Fourth. The small boy has been preparing for the event for several weeks. Tomorrow evening may find him bruised and burned, but he will be happy.

Though there has been no attempt at a concerted observance of the day in Fort Wayne, individual organizations have arranged programs that offer a wide range of choice in the matter of a celebration of the day. Only the assurance of good weather is yet needed to guarantee the complete success of the day. The weather man, with an incomprehensible disregard for his popularity, has marked up showers for northern Indiana tomorrow.

There will be the usual large number of picnics. A number of the Lutheran congregations will hold forth at Williams' grove, another event is at the Concordia college grounds, while still other similar gatherings are to be held in different parts of the city. At Centlivre park the Union and Liberty club has arranged a fine all-day program, and at League park in the afternoon the Shamrocks and Muncies will meet in an exhibition of the national game.

At the Driving park the Amateur Driving club will give a fine race program, and the card is a drawing one. Robison park, too, will doubtless draw many thousands of people. The program there includes theatrical performances at 12:30, 2:30 and 6:30 p. m.; wild west show at 2:15 and 4:15; band concert at 10 a. m., and fireworks at 8:30. The street railway company promises plenty of cars, both going and returning. All in all, there will be no lack of Fourth of July attractions in Fort Wayne tomorrow.

LOCAL LINES.

Miss Mada Hollman, of East Washington street, left today for Kansas City, where she will visit friends for three weeks.

Mrs. Mary Campion went to New York city today to make an extended visit with friends and relatives.

Salem Bashara, the Assyrian wholesale dealer in notions, is in Bremen, Ind., on a business trip.

The joint picnic to be given by the congregations of Zion's, Emanuel's and Emmaus Lutheran churches at Williams' grove tomorrow promises to be a most enjoyable event. The picnic will last all day. Refreshments will be served and the City band will furnish the music.

A number of the families of members of the West Jefferson street Church of Christ will hold a picnic at the grove opposite the Driving park tomorrow afternoon. There will be games and refreshments will be served. Among the families who will participate in the picnic are those of Rev. E. W. Allen, D. N. Doyle, Dr. Calvin, George Savier, Elwin Rich, M. McGee and others.

The board of public works yesterday afternoon passed on some small improvements and changed the location of a number of street lights. On Thursday night bids will be received for paving East Main street, from Calhoun to Barr; Clinton, from Main to Berry, Webster, from DeWald street to Woodland avenue, and Third street, from Calhoun to St. Mary's avenue. Building permits were issued to Hugh G. Keegan, for a two story frame residence on parts of lots 1 and 2, Bond's sub-division, for $2,500, and to I. M. Rosenthal, for a two story frame house on lot 247, Hanna's addition, for $1,800.

Best Ice Cream Soda in the city at Gocke's west side pharmacy. 3t-3-eod

BEECHAM'S PILLS

cure bilious and nervous ills, sick headache, disordered liver and impaired digestion.

10 cents and 25 cents, at all drug stores.

BUSINESS DIRECTORY

UNDERTAKER.

ROBERT KLAEHN,
39 West Main.

Undertaker.
LICENSED EMBALMER.
Office open day and night.
Telephones 1258 and 228 Main.

INSURANCE.

D. C. FISHER,
Insurance, Real Estate, Loans, No. 24 W. Wayne street.
Fort Wayne, Ind.

BANKS.

HAMILTON NATIONAL BANK.
Capital $200,000. Surplus $250,000.
The Hamilton National Bank will pay interest at the rate of two (2) per cent. per annum on certificates of deposit if left four months.
President—Charles McCulloch.
Cashier—John Mohr, Jr.

CAPITAL $350,000.
SURPLUS $140,000.

THE OLD NATIONAL BANK.
S. W. Corner Calhoun and Berry Sts.
Stephen B. Bond, President.
Oliver P. Morgan, Vice President.
Jarad D. Bond, Cashier.
Charles E. Bond, Assistant Cashier.

White National Bank,
Corner Wayne and Clinton Sts.
CAPITAL, $200,000.
SURPLUS, $70,000.
Safe Deposit Boxes for rent.

LAWYER,
ABSTRACTER OF TITLES,
INSURANCE,
COLLECTION AND LOAN AGENT.
James E. Graham,
Room 16 Bank Block,
FORT WAYNE, IND.
Stenographer and Notary Public in office. 'Phone 615 Main.

PHYSICIAN.

DR. B. GARD—To ladies suffering from ailments peculiar to their sex may consult me free of charge at my office, 14 W. Wayne St. Telephone 345.

Are You Particular?

If you are, then I am

The Tailor

You Want.

Am particular, too—Have to be, otherwise you get your money back, and I am not in business for my health, you know.

Elegant Assortment of Spring Goods.

Suits and Overcoats to measure, $18 to $40.
Trousers, $4.50 to $10.

THIEME, THE TAILOR,
52 E. Columbia Street.

Subscribe for The Sentinel.

SHOP AND RAIL.

REFUSE TO HANDLE CARS WITHOUT AUTOMATIC COUPLERS.

VERY FEW WITHOUT THEM

MANY EMPLOYES WILL SPEND FOURTH OUT OF CITY.

ALL SHOPS WILL BE CLOSED

GENERAL AND PERSONAL NEWS OF THE RAILWAYS.

Superintendent Blizard, of the Michigan division of the Big Four, at Wabash, yesterday sent out notices to agents and conductors instructing them to refuse a large number of line cars and cars of connecting roads which are not supplied with automatic couplers, as required by law. Some of the other railways connecting with the Big Four are putting the ban on the cars described in the circular and the Big Four cannot handle them. It is stated by the officials of the Big Four that of the 15,000 cars of all kinds owned by the company, all but twelve have the automatic coupler. Six months ago there were but 173 of the cars not so equipped and the company has been exerting itself to get these to its shop.

The officials of the railways running through Fort Wayne have received notice from the managers that cars not equipped with automatic couplers will not be accepted for movement except in homeward direction until August 1, and after that date no cars not so equipped will be accepted under any circumstances.

ELECTRIC WORKS BALL TEAM.

The electric light base ball team has been organized for the season and are ready to meet any and all shop teams in the city. They claim the championship of the shop teams and are ready to make good their claim. The club desires to play a game with the Pennsylvania shop team and are ready to accept the challenge issued by the latter some time ago, the game to be played some Saturday afternoon. Address all challenges to Thomas Quinn, manager, or Nelson Bucher, care electric works.

LADIES ELECT OFFICERS.

The ladies' auxiliary to the Brotherhood of Locomotive Firemen, at their last meeting elected the following officers:

President—Mrs. Arehart.
Vice President—Mrs. Bender.
Secretary—Mrs. Jerome.
Treasurer—Mrs. Wills.
Collector—Mrs. Bender.
Board of Trustees—Mrs. Chase, Mrs. Rodaheaver and Mrs. Wells.
Delegate—Mrs. Arehart.

The installation of officers has been postponed one week on account of the Fourth. The grand lodge meets in Des Moines in September.

INDUSTRIAL NOTES.

East Yard Caller C. E. Keller is sick and off duty.

B. Ossaforth, of the Pittsburg round house, and wife will spend the Fourth at Lima, Ohio.

W. H. Woodruff, chief clerk in Master Car Builder Graham's office, in the car shops, has taken a leave of absence.

A. T. West, an operator at the east yards, has returned to work. He has been off for a week with an ailment of the stomach.

Engineer William McGee, of the Wabash, who has had a passenger run on the west end for six weeks, has been transferred to local freight.

G. H. Stang, stenographer in Shop Clerk Hobrock's office in the Pittsburg shops, will spend the Fourth at Van Wert, Ohio.

Robert Giffen, the engineer, left last night for Seattle, Wash., over the Pennsylvania. Mr. Giffen will make that city his future home.

W. Buck, of the Pittsburg tank shop, is off duty today.

Peter Huntine, of the Bass blacksmith shop, is off duty today.

Master Mechanic G. W. McKee, of the Wabash, went to Peru this morning.

A. Hettler, of the Pittsburg car machine shop, has left for Pittsburg on a visit.

Charles Benoy, machinist at the Bass works, has gone to Mt. Vernon to visit relatives.

M. Offenloch, painter in the electric works, has gone to Chicago to spend the Fourth with his son.

J. Lehman and I. Sorg, helpers in the Pittsburg blacksmith shop, will spend the Fourth at Chicago.

Arley Fox, an apprentice in the Wabash machine shop, will visit his parents at Peru on the Fourth.

C. Didier, F. S. Bentz, J. A. Nipper and W. Repine, of the Pittsburg planing mills, are sick and off duty.

M. C. Wright, Wabash machinist, will go to Paulding, Ohio, on his wheel to spend the Fourth with his brother.

Alonzo Swank, of the winding room at the electric works, is passing the cigars around to his fellow employes. It's a boy.

Stewart Rehrer, of the electric works, has returned from Chillicothe, Ohio, where he had been on business for the company.

Engine 773 has been turned out of the Wabash shops after undergoing repairs and will go into service on the eastern division.

The railroad department of the Y. M. C. A. will have charge of the services at the South Lafayette street school house on Sunday evening.

M. S. Willson, foreman in the electric works, has returned from Hamilton and Cincinnati, Ohio, where he had been doing some work for the company.

Conductor H. G. Quivey, of the Grand Rapids and Indiana road, spent Sunday in the city, the guest of his parents. He was accompanied by Robert Allen, of Richmond.

Charles Scott, machinist in the Wabash shops, will spend the Fourth at Wooster, Ohio, and Otto Morrell, who has charge of the tool room in the Wabash shops, will spend the day in Toledo.

Henry Seabold, D. W. Rhoades, Charles Lehr, B. F. Thompson, F. E. Moore, J. Stewart, T. H. Sinclair and W. H. Windsor, engineers on the Pennsylvania road, are taking short vacations.

The Fort Wayne Electric company today shipped a car load of dynamo machinery to the Eastern Ship Building company, New London, Conn., and a sixty-light arc dynamo to Havana, Cuba.

William Lankanau, of the Pennsylvania police service, has been transferred from Fort Wayne to Columbus, Ohio, on the Indianapolis division. F. M. Butcher, also of the police service, has been transferred from this city to Lima, Ohio.

Brakeman C. A. Blout, of the Nickel Plate, is off duty on account of illness, and W. C. Erickson is laying off on account of an inflamed eye, caused by getting a cinder in the member. Dr. Dinnen removed the cinder.

Switchman E. W. Lott and Brakemen S. F. Washburn and E. Obenchain have reported for duty.

James E. Ford, molder at the Bass works, left for Indianapolis today to visit his parents, who are now residents of that city.

Brakemen Fissel and B. W. Cullen and Conductors F. W. Burkett and H. P. Compton, of the Pennsylvania, are taking a lay off.

R. Hardendorf, blacksmith in the Pittsburg shops, and his family, will spend the Fourth at Rome City, visiting Mr. Hardendorf's parents.

W. R. Geberding, of the downtown freight offices of the Pennsylvania company, is filling the vacancy caused by the illness of W. H. Walker.

Pittsburg Roundhouse Callers Bates and Kahoe have resigned, and E. W. Kelty, formerly east yard caller, has accepted a similar position in the round house.

J. Ensch, H. T. Boland, J. A. Nipper, J. O. Langston, Peter Junk and J. Junk, of the Pittsburg planing mills, are off duty today, the Messrs. Junk laying off to attend the funeral of a relative.

Conductors E. J. Martin, A. J. Compton and J. P. Gray, of the Pennsylvania, have reported for duty. Brakemen A. C. Wood and C. H. Holopeter have also returned to work after taking vacations.

L. S. Kinnaird, who was recently appointed assistant master mechanic of the Pennsylvania railway shops at Allegheny, is in the city and will make arrangements to remove his family to Allegheny.

Superintendent E. A. Gould, of the Wabash, is lying dangerously ill at his home in Peru. One day last week a special train took several expert physicians from Chicago to Peru to consult over the sick man.

Born, to Mr. and Mrs. George Waggerman—a girl. Mr. Waggerman is a painter employed in the Bass machine shop, and when he went home to supper last evening he found the newcomer awaiting his arrival.

H. L. Bly, night yardmaster of the east yards of the Pennsylvania company, has taken a leave of absence, which he is spending at Rome City. J. P. Gray is acting night yardmaster during the absence of Mr. Bly.

S. B. Dola, general master mechanic of the Wiggins Ferry company, St. Louis, Md., is in the city on his way home from the convention of the American Master Mechanics' association, at Saratoga, N. Y. He is the guest of his sister, Mrs. J. T. Callahan.

In order to accommodate the Fourth of July visitors to Rome City the Grand Rapids and Indiana road will run a special train from that summer resort to Fort Wayne tomorrow night, leaving Rome City at 11 o'clock. This will be a great convenience for people who desire to spend the evening there.

Supt. A. M. Schoyer, of the eastern division of the Pittsburg, Fort Wayne and Chicago road, and party, traveling in private car No. 502, arrived in the city last evening on Pennsylvania train No. 9, and left over the Grand Rapids and Indiana on train No. 3 for Bay View, a summer resort in Michigan.

A REAL
GRAPHOPHONE
—FOR—
$5.00

Simple Clockwork Motor, Mechanism Visible, Durable Construction.

NO BOTHER, MUCH FUN.
All the Wonders and Pleasures of a High-Priced Talking Machine.
When accompanied by a Recorder this Graphophone can be used to make Records. Price with Recorder, $7.50. Reproduces all the standard Records. *Send order and money to our nearest office.*
COLUMBIA PHONOGRAPH CO. Dept. 30
NEW YORK, 113-115 Broadway
CHICAGO, 18 Wabash Ave.

A. C. KATT,
84 Clinton St., Fort Wayne, Ind.

SCHOONER WAS LOST.

Belleville, Ont., July 3.—The schooner Annie Minnes arrived in port last night and her crew confirms the loss of the schooner Picton off Charlotte. The captain says he was within two miles of the Picton when she foundered, but was unable to render any assistance. The Picton was owned by Captain Sidley, of this city, who sailed her. With him perished his son, Sylvester, and the following crew, all of Belleville: Frank Smith, Walter Dunn, William Bligh and Bernard Myers.

CONSPIRATORS SENTENCED.

New York, July 3.—Justice Fursman, in the criminal term of the supreme court this morning, sentenced Alfred R. Goslin, Eugene L. Packer and Charles T. Davis, who were found guilty yesterday of conspiracy to depress the price of Brooklyn Rapid Transit stock. Goslin was sentenced to six months in jail and to pay a fine of $500. Packer and Davis to three months each and to pay a fine of $250 each.

NEWS FROM GOLD BEACH.

Seattle, Wash., July 3.—The steamer Robert Dollar has arrived in port. There were but three passengers aboard. The Dollar brings the first authentic news from Sinuok. Purser Kennedy says that when they left there, several hundred miners were engaged on the beach. Squatters were still occupying the government ground. Everybody was awaiting the arrival of General Randall to settle all disputes. The expectation is that the beach line will be cleared of squatters by force if necessary. F. W. Wilcox, one of the passengers aboard the Dollar, is a government employe, and has recently completed a survey of the trail inland via Katman.

THE LUTHERAN DEACONESSES.

The Lutherans of this city will be glad for the opportunity of meeting representatives of the blessed Lutheran deaconess work. In the little garden house parsonage, with one room ten feet square and an attic over it, which still stands in the garden at Kaiserswerth, Germany, in 1836, the Lutheran pastor, Theodore Fliedner, founded the institution of Protestant Deaconess. This institution has flourished remarkably and has a strong foothold in this country, there being at least seven mother houses in the United States. The head sister of the mother house at Baltimore, together with one of the probationers, will be in the city over Thursday night and will talk of the deaconess work at Christ's Lutheran church that evening, at 8 o'clock. All are most cordially invited.

$100 Reward $100.

The readers of this paper will be pleased to learn that there is at least one dreaded disease that science has been able to cure in all its stages and that is Catarrh. Hall's Catarrh Cure is the only positive cure now known to the medical fraternity. Catarrh being a constitutional disease, requires a constitutional treatment. Hall's Catarrh Cure is taken internally, acting directly upon the blood and mucous surfaces of the system, thereby destroying the foundation of the disease, and giving the patient strength by building up the constitution and assisting nature in doing its work. The proprietors have so much faith in its curative powers, that they offer One Hundred Dollars for any case that it fails to cure. Send for list of Testimonials.

Address, F. J. CHENEY & CO., Toledo, O.
Sold by Druggists, 75c.
Hall's Family Pills are the best.

Green Stamps are worth money. 10eod-tf

Wear one of Patterson's new ties tomorrow.

Grand picnic to be given by the school society of the Church of the Precious Blood, July 4th, 1900, corner of Fourth and Barthold Sts. 3013

Our store will be open tomorrow forenoon.
REUBEN S. PATTERSON.

4th July Special will leave Rome City for Fort Wayne at 11:00 p. m.

A small advertisement of a big thing.

EGG Baking Powder

We are pleased to be able to announce that

PROF. DOYLE

will demonstrate Egg Baking Powder at

SKELTON GROCERY CO.,
Main St., Fort Wayne, Ind., all this week.

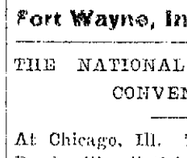

Why try to stick things with something that doesn't stick? Buy MAJOR'S CEMENT; you know it sticks. Nothing to take away from it. Stick to MAJOR'S CEMENT. Buy once, you will buy forever. There is nothing as good; don't believe the substitutes.

MAJOR'S RUBBER and MAJOR'S LEATHER.
Two great cements. Do not fail to get them. ESTABLISHED 1876.
15 and 25 cents per bottle at all druggists.
MAJOR CEMENT CO., NEW YORK CITY.

FOR THE FOURTH OF JULY . . . .

We have the largest and best line of

HAMMOCKS, FLAGS AND LANTERNS. . . . .

To be found in Fort Wayne.

Hammocks from 75c up to the finest.

Flags of all sizes and prices.

LEHMAN BOOK AND NEWS CO.,
81 Calhoun St.

A. Hattersly & Son.

PLUMBERS,
STEAM AND GAS FITTERS.

48 E. MAIN STREET,
Fort Wayne, Ind.

THE NATIONAL PROHIBITION CONVENTION

At Chicago, Ill. The Nickel Plate Road will sell tickets on June 26th and 27th, good returning until the 28th, inclusive, at one fare for the round trip. Write, wire, 'phone or call on nearest agent or C. A. Asterlin, T. P. A., Fort Wayne, Ind.
19-21-26-28-Jy3-w20-27

Subscribe for The Sentinel.

"THERE'S NO FOOL LIKE AN OLD FOOL"

but the young one that pays out his good money for dry, tough and inferior meats, when he can get prime, juicy and tender steaks, roasts, chops, filets, for the same price right here at all times. Our meats are cut from the best fed and fattest cattle.

ECKART MEAT MARKET
COR. MAIN & HARRISON STS.

IMPORTANT.

For Sale Cheap.

I will sell my stock of Millinery and Fixtures at your own price, as I wish to close out by July 1st.

Good stand and business. My health will not allow me to continue.

Mrs. J. W. Fahnstock,
10-eod-1mo 128 CALHOUN ST.

$500,000
LAKE SHORE & MICHIGAN SOUTHERN RAILWAY
3½% Refunding Mortgage Gold Bonds of 1997.
Price and descriptive circular on application.
Fisk & Robinson,
Bankers and Dealers in
UNITED STATES AND RAILROAD BONDS.
30 Nassau Street, New York.

June30-July-2-3-5

MONARCH Sewing Machine Oil.
For Sewing Machines, Typewriters, Fire Arms, etc. The Highest Grade. Get it from your dealer.
Baird Bros. & Co., Cleveland, O.

DR. BULSON,
85 WEST WAYNE ST.,
Practice Limited to Disease of
Eye, Ear, Nose and Throat.
Hours:—10 to 4. Telephone 413 Main.

COME IN AND HEAR
The Edison Phonograph.
All the Latest Records.
Vocal and Instrumental.
Packard Music House,
120 CALHOUN STREET.

Fort Wayne Bird Store

Just received a fine lot of young talking Parrots, Mocking Birds and Hartz Mountain Canaries. Bird Cages and Bird Seeds at
67 E. Main St.

THE NEW
Wellington Cafe.
Right in the center of business. Best 25c meal in the city. Special rates to regular boarders. Short orders a specialty. Sunday evening dinner 5:30 to 7:30. 'Phone 249.
A. B. SHANK, Prop,
83 CALHOUN STREET.

Rubber Hose...

You get full value for your money in every foot of Rubber Hose purchased of us. We have six grades for you to select from.

C. C. Schlatter & Co.,
Hardware and Lawn Supplies,
38 and 40 E. Columbia St.

COST CUTS NO FIGURE - VALUE IS THE BASIS

THE SAM, PETE & MAX STOCK Including the fixtures and the lease on the building have been sold to

WOLFF BROTHERS At an Enormous Sacrifice.

Possession to be given Aug. 5th. This leaves five weeks in which your dollars are equal to Wolff Brothers, and you may buy any garment in the stock for the same low price we have contracted to sell to them. It means

STYLISH SUITS FOR MEN AND BOYS

At about what the cloth is worth. DO NOT DELAY. FIVE WEEKS PASS QUICKLY.

58 Calhoun Street. **SAM, PETE & MAX.** 58 Calhoun Street.

NewspaperARCHIVE.com

WEATHER INDICATIONS.

THUNDER SHOWERS TONIGHT AND WEDNESDAY; WARMER.

The Fort Wayne Sentinel

A FEW WORDS TO THOSE WHO HAVE ROOMS TO RENT.

A little classified ad in The Sentinel is better than any four-sheet poster on your house.

ESTABLISHED 1833. FORT WAYNE, IND., TUESDAY, JULY 3, 1900. PRICE TWO CENTS

KAISER'S WAR CRY

Emperor William Notifies World that Germany Will Avenge Murder of Ketteler.

LITTLE HOPE FOR THE LEGATIONS

Berlin, July 3.—Addressing the detachment of German marines which sailed from Wilhelmshaven for China, yesterday, the emperor made a remarkable speech, during which he notified the world of Germany's intention to avenge the murder of Baron Von Ketteler, the late minister of Germany to Pekin, and the missionaries, and to dictate terms to the Chinese from the palace at Pekin. According to the Lokal Anzeiger, his majesty spoke as follows:

"The German flag has been insulted and the German empire treated with contempt. This demands exemplary punishment and vengeance. Events have moved with frightful rapidity and have become profoundly grave and still graver. Since I called you to arms what I hoped to effect with the help of the marine infantry has now become a difficult task which can only be fulfilled with the help of the serried ranks of all civilized states.

"I will not rest until the German flag, joined to those of the other powers, floats triumphantly over China's flag, and until it has been planted on the walls of Pekin to dictate peace to the Chinese. You will have to maintain good comradeship with all the other troops whom you will come in contact with over yonder. Russians, British and French, all alike, are fighting for one common cause—for civilization. We must bear in mind, too, something higher—namely, our religion and the defense and protection of our brothers out there, some of whom stake their lives for the Savior. The flags which here float above you go under fire for the first time. See that you bring them back to me clean and stainless and without a spot. My thanks, my prayers and my solicitude go with you."

LITTLE HOPE REMAINS.

London, July 3.—2:10 p. m.—The fact that a relief column has been unable to leave Tein Tsin in response to the pathetic prayer of the beleagured legations at Pekin is generally regarded in London as destroying almost the last vestage of hope for the unfortunate foreigners pent up in the Chinese capital.

The worst is feared and the massacre of Cawn Pore is in every man's mind. It is beginning to be felt here that the plausible fiction that no state of war exists is no longer tenable, and a fully equipped modern army, belonging to a single nationality, is necessary to deal with the situation, instead of the assorted expedition of a half dozen nationalities. Hence arises the demand that Japan shall be given a mandate to complete the work left done in 1894, with proper security that she shall not be again squeezed out when the costly task is over.

London, July 3.—2:40 p. m.—While the general British comments severely criticize American's nonparticipation in the bombardment of the Taku forts, several of the London papers are beginning to find out that Rear Admiral Kempff had better foresight than was possessed by the allied chancelleries of Europe, when he protested against an attack on the Taku forts on the ground that it would throw the Chinese government into the arms of the boxers and make all the other nations technically at war with China. And the inadvisability of attacking Taku when the international forces were manifestly insufficient even to guard the legations and the Europeans in the interior from retaliation is now generally acknowledged.

From the far east there is practically no additional news. Rumors are current in aris that the British embassy had received notification of the massacre of the French and British ministers at Pekin, but there is no confirmation of the report. Shanghaur reports that the international forces at Tien-Tsin are suffering from lack of good drinking water, owing to the Bei Ho river being choked with the corpses of Chinese and other victims of the bombardment.

According to the same dispatch the international troops so far from being strong enough to advance towards Pekin, are not sufficiently numerous to attack the Chinese still surrounding Tien-Tsin and keeping up a desultory fire on the place. Thousands of Chinese are said to be arriving from Lu Tai and being ddesperately attempting to re-occupy the bridge leading to Taku.

UNDER RIFLE FIRE.

Washington, July 3.—Secretary Hay has received a cablegram from Consul General Goodnow, at Shanghai, dated July 2, which is practically a condensation of the report brought to Shanghai by a courier from Sir Robert Hart, inspector general of customs. The dispatch says:

"The diplomats and missionaries are in the British legation under rifle fire. Cannon command the legation, but they are not being used. The British, German and Italian legations are still standing."

SITUATION UNCHANGED.

Washington, July 3.—Up to noon today there had been no change here regarding the Chinese situation. No orders had gone out looking to the dispatch of increased forces, and beyond a cablegram from Consul General Goodnow, at Shanghai, reciting in brief the points of the news brought to Shanghai by the messenger from Sir Robert Hart, and conveyed at greater length in the press dispatches, nothing had been added to the information already possessed by the government, respecting the situation in Pekin. There was a disposition to take some comfort out of the statement that cannon are not being used against the legations. This was regarded as indicating that the first wild burst of fanatical rage had spent itself and that the boxers were now acting in a more reasonable manner. The date of the Pekin dispatch, however, June 25, eight days back, leaves ground for grave apprehension as to what has occurred there since.

It was accidentally discovered by the navy department today that Lieut. Albert L. Key, our naval attache to Pekin, was safe outside of the capital, and in Tokio, to which place he also is accredited.

ANARCHY IN PEKIN.

Washington, July 3.—Secretary Hay has received cablegrams from Consul Goodnow, at Shanghai, dated today, and United States Consul MacWade, at Canton. The one from Goodnow is as follows:

"On the 27th there were two legations standing. The emperor and the empress are prisoners in the palace. The city gates are closed. Prince Tuan and his force of boxers are in control of everything. Complete condition of anarchy in streets."

The cablegram from MacWade is as follows:

"Viceroy Li Hung Chang today assured me that he will immediately issue a strong proclamation commanding the preservation of peace and order in his provinces and will take the necessary measures for the protection of foreigners so far as possible He has largely increased the force of his army."

BEHEADING THE GUARDS.

Shanghai, July 3.—Prince Tuan is said to be publicly beheading all the legation guards captured by the Chinese.

GAVE BIRTH TO TRIPLETS.

Angola, Ind., July 3.—(Special)—Thursday night Mrs. James Parsel, of Salem township, Steuben county, gave girth to triplets, all sons, whose aggregate weight was twenty pounds. All are doing well, and Mr. and Mrs. Parsel have christened the new arrivals William, Jennings and Bryan.

LEADERS WORKING TO HAVE HARMONY

A Tri-Party Conference Held in Kansas City to the End That no Fight on Platform May Occur in the Convention Hall.

THE 16 TO 1 CLAUSE WILL GO INTO THE PLATFORM

Kansas City, July 3.—At a conference between the leaders of the democrats, populists and silver republicans the result was practically a decision to incorporate a specific declaration for the free coinage of silver at the ratio of 16 to 1 in the democratic platform. No agreement was reached in the vice presidency.

The conference was held at the Kansas City club today. Those present were: From the democratic party there were Jones, of Arkansas; Tillman, of South Carolina; Croker, of New York; Johnson, of Kansas. From the populists there were Edmiston, of Nebraska; Weaver, of Iowa; Pettigrew, of South Dakota; Allen, of Nebraska, and Heitfield, of Idaho, and of the silver republicans there were Teller, of Colorado; Dubois, of Idaho, and Newlands, of Nevada. There were other representatives of the different parties present. The object of the meeting was to form the basis of an agreement between the three allied parties as to a vice presidential candidate.

It is suggested very strongly that neither Mr. Croker nor Mr. Hill desires the nomination of Towne for vice president. While the New York delegation has not presented formally any candidate, it is known that Hill favors the nomination of Elliott Danforth, and that Mr. Croker quietly is pressing the claims of Judge Augustus VanWyck. Stranger things have happened in many a convention than the nomination of either Danforth or VanWyck would be. Notwithstanding the fact that Towne seems now to have the most distinct call for the nomination it cannot be disguised that many delegates want a straight-out democrat on the ticket with Bryan.

So prevalent is the belief and so strong is the hold it has taken on the delegates during the past few hours, that Mr. Bryan, who is thought to favor Towne's nomination, may make a concession on the vice presidential candidate, even if he will not on the platform. The convention will be called to order at noon, and unless present plans are upset, William J. Bryan will be nominated for the presidency at the first session. He is to be presented to the American people as the Fourth of July candidate. The scene gives promise of being one of the most dramatic that ever was seen in a political convention. And then, according to program, Mr. Bryan is to be brought to Kansas City by a special notification and escort committee, and he will deliver his speech accepting the nomination in the same hall as his nomination was made.

In the hope of witnessing this great political scene thousands upon thousands of people are coming to Kansas City from the nearby states.

INDIANA DELEGATION HAS MEETING

Kansas City, July 3.—(Special.)—The Indiana delegation met at the state headquarters at noon and selected members for the several committees. The effort to defeat Hon. S. E. Morss for membership on the committee on resolutions failed.

Hugh Dougherty, of Bluffton, arose before any delegate had an opportunity to nominate him and declined, and then offered the name of Mr. Morss. George Ray nominated Henry Colerick, who at once declined, and Mr. Ray then nominated Judge Moffett, of Bloomfield, who also declined. Chairman Menzies then called for a vote on the selection of Mr. Morss and there were but two dissenting votes.

Other members of committees chosen are as follows:

Credentials—D. M. Sims, Lafayette.

Permanent Organization—Hon. Joseph Shea.

Vice President of Convention—James F. Murdock.

To Notify President of Nomination—W. H. O'Brien, of Lawrenceburg.

To Notify Vice President of Nomination—Hon. Mart Hathaway, of Winamac.

Secretary of Convention—L. W. Ellingham, of Decatur.

Rules and Order of Business—Judge William Moffett, of Bloomfield.

During the deliberations Senator D. B. Hill visited the delegation and made a speech for harmony, saying it was not necessary to take back anything nor to tell all they knew.

Mr. Morss was instructed to vote in favor of money clause in the Indiana platform.

A committee of silver republicans is now talking to the delegation.

Indiana is the most largely represented of all the states at the convention. C. L. D.

THOMAS FOR TEMPORARY CHAIRMAN

Kansas City, July 3.—The national democratic committee today disposed of the business before it with alacrity. The contests were first decided. Of these the Montana case was the first to be taken up. The report of the sub-committee was favorable to Clark and this report was adopted without delay. The temporary chairmanship was decided in favor of Governor Thomas, of Colorado.

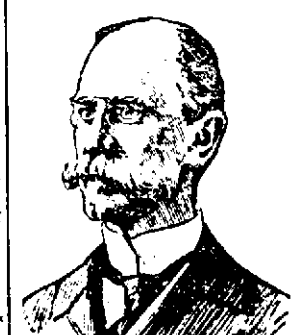

GOVERNOR CHARLES S. THOMAS.
Colorado Executive Chosen for Temporary Chairman of the Democratic Convention.

The report of the sub-committee in the Montana case was unanimously in Clark's favor, although it is known that in the sub-committee's proceedings that organization was not entirely harmonious, one of its members standing out against Clark. This position was occupied by Mr. Williams, chairman of the sub-committee. He yielded gracefully, however, and today joined his colleagues in recommending that the names of the Clark men be placed up the temporary roll.

This decision was based upon the belief on the part of the members that the state convention which selected the Clark delegates contained a majority of the uncontested delegates. The Daly men announce their determination to make a vigorous fight before the committee on credentials.

The Oklahoma controversy was settled in favor of the Jacobs faction in opposition to the Spies faction. The Jacobs people were considered by the committee to have been most regular in their proceedings.

In the case of the Indian territory the difficulty was favorable to the Marcum faction also on the ground of regularity.

Mr. Marcum is the present member of the national committee and the fight was practically upon him.

The disposition of the contest from the District of Columbia was postponed until the afternoon session of the committee.

The battle over the temporary chairmanship was short but sharp. The only two candidates were Gov. C. S. Thomas, of Colorado, and Mayor S. D. Rose, of Milwaukee. Both were placed in nomination with eulogistic speeches. Senator Kenny, of Delaware, and Committeeman Cleary, of Wisconsin, spoke for Mr. Rose, and Committeeman Wilson, of Colorado, and Mr. Clayton, of Ala., for Mr. Thomas.

The vote proceeded very evenly until towards the close, when Mr. Thomas made a slight gain, which he held to the end, coming out with a majority of two. The total vote was 46, of which Thomas received 24 and Rose 22. At 11:30 the committee recessed until 4 p. m.

The selection of Thomas will round out Colorado's record in the line of supplying presiding officers for the national conventions.

Mr. Patterson was permanent chairman of the populist convention and Senator Wolcott temporary chairman of the republican convention. It was decided last night that Senator Teller should be permanent chairman of the silver republican convention.

SOME LIGHT ON THE PLATFORM

Kansas City, July 3.—Although Mr. Bryan stoutly maintains his position and insists upon 16 to 1 in the platform, a determination has been reached by those who are willing to accept a reaffirmation of the Chicago platform, to make a fight for that position. With a large portion of New York, all of Pennsylvania, Ohio, Indiana, Illinois and Wisconsin in favor of a modification of the platform and with a number of south ern delegates willing to take the same course, it is believed that a good fight can be put up against the 16 to 1 declaration. Conferences have been held with that end in view and if there is any prospect of winning the fight will be made. An effort is being made to ascertain the complexion of the committee on resolutions, with the expressed hope that a conservative majority may be secured.

IT MAY BE TOWNE OR DANFORTH

Kansas City, Mo., July 3.—The Towne men today are more confident than ever that they will nominate their man for vice president. They say the fight is between Towne and Danforth, of New York, and the question of expediency will now be considered. Danforth is the personal and political friend of David B. Hill. Already, the point is being made that he is Hill's candidate and that he is to be named for the purpose of conciliating Hill for the

(Continued on Second Page.)

BRYAN STANDS FIRM

The Democratic Platform Must be Specific on Silver or He Will Not be a Candidate.

AUTHORIZED FRIENDS SPEAK OUT

Kansas City, Mo., July 3.—"Bryan will not run on any platform which does not contain a specific declaration in favor of free coinage at the ratio of 16 to 1. If this convention does not put that declaration in the platform it will have to nominate another candidate for president." This statement was made today to the Associated Press by Judge A. S. Tibbitts, of Lincoln, delegate-at-large from Mr. Bryan's own state, and chairman of the state delegation to this convention. It serves to emphasize the determined stand taken by the Nebraska statesman. His declaration is that he stands for a principle and those who would have him change or modify his views are swinging simply in the wind of expediency. Cato Sells, chairman of the Iowa delegation, who had a three hours' conference with Mr. Bryan just before he came to Kansas City, not only reaffirms the statement made by Judge Tibbetts, but amplifies it.

"After talking with Mr. Bryan for some time," said Mr. Sells, "with respect to his position and to the attitude his friends ought to assume in this convention, I asked him this blunt question:

"'Suppose the convention should refuse to adopt a platform containing a distinct declaration in favor of free coinage at 16 to 1?'

"'Then,' said Mr. Bryan, emphatically, 'I will not run as the candidate.'"

That the convention will bow to Mr. Bryan's desires nobody who comes in contact with the delegates can doubt for an instant. Some discordant elements are here, but they are not menacing. A few men assert with a positiveness quite serious, that they propose to carry the fight to the floor of the convention. Such a contest in the convention would be doubtless a dramatic, perhaps a sensational, performance; but it would not only serve any useful purpose, but would put away the chance of a victory next fall, which now is the beacon light of every loyal democrat. To offset the big ratification meeting in Philadelphia the democratic leaders are urging every possible reluctant to get into line for harmony.

Kansas City, July 3.—In an effort to modify Mr. Bryan's expressed views in favor of an explicit declaration on the silver question, the following telegram was sent him today:

"W. J. Bryan, Lincoln, Nebr.: It is urged that a simple reaffirmation of the Chicago platform, with additional planks on trusts and imperialism should be adopted. The convention is in the hands of your friends; your advice is important. Such a platform concedes nothing and insures victory.

"Albert J. Barr, Pittsburg Post.

"Chas. W. Knapp, St. Louis Republic.

"Clark Howell, Atlanta Constitution.

"Cincinnati Enquirer."

AN EXODUS FROM LINCOLN

Lincoln, Nebr., July 3.—The tide of democratic humanity turned outward from Lincoln today, most of Mr. Bryan's visitors leaving on early morning trains for Kansas City. By tonight practically all will be gone and to add to the exodus are 500 members of Lincoln democratic marching clubs.

Congressman James Kerr, of Pennsylvania, the last man with a special mission to arrive from Kansas City, following closely on the heels of David B. Hill, was as uncommunicative in his predecessor as to his visit and its object.

The impression gains ground that the Nebraska delegates are the authorized keepers of the Bryan secret and that his wishes concerning the platform and second place on the ticket, if he has any choice of running mates, will be divulged when the proper time arrives, by the men from his own state.

DELEGATE GOSSIP.

Kansas City, July 3.—The entire New Jersey delegation arrived on one of the early morning trains and took up quarters at the Victoria. The delegation held a caucus on the train before arriving and elected the following:

Chairman, Johnson Cornish; committee on credentials, Frank McDermett; committee on rules and order of business, James E. Martine; committee on resolutions, Congressman W. D. Daly; member national committee, William B. Gralye; vice president, Josiah Salmons.

The delegation did not come to any conclusion in regard to the vice presidency or the platform.

RHODE ISLAND.

George W. Greene, of Woonsocket, R. I., headed the delegation from that state when it came into the Baltimore hotel today. "We are for 16 to 1," he said, "but we are not in favor of forcing it too strongly. It does us no good in the east if we do so, and I do not think that it will materially change chances of election in the west. However, Mr. Bryan wants it, and I think the democracy has a better chance to win with him on a 16 to 1 platform than with any other man on any platform, so we will have to let it go at that. The main thing is to have a democratic victory and we will have to adopt the most logical means to that result. On the vice presidency we are for the candidate of the party and we have not been long enough on the ground to form an opinion as to whom that man may be."

OHIO.

The Ohio delegation spent two hours today in debate over the resolutions to be adopted in regard to the national platform, the line between the advocates of a 16 to 1 plank and those favoring the simple reaffirmation of the Chicago platform being sharply divided. Previous to this the delegation unanimously resolved to support Judge A. W. Patrick for vice president on the first ballot at least and after the platform issue had been settled another contest took place over the election of national committeeman, John R. McLean being finally chosen over former Congressman Tom L. Johnson.

The caucus organized by electing Colonel James Kilbourne as chairman. H. L. Chapman was placed in nomination as a member of the committee on resolutions. This started a lively debate. A delegate from northeast Ohio asked Governor Chapman to define his views on the proposed leading planks of the platform, and the latter complied in an impassioned speech, in which he declared that imperialism and trusts, but especially imperialism, were the all-important issues before the people.

"These are questions which must be settled now and forever," he declared. "Questions affecting the monetary system can easily be settled, but unless imperialism and militarism are throttled now, they will lead to revolution and bloodshed."

"Governor, are you in favor of the free coinage of silver at the ratio of 16 to 1, and the insertion of a plank to that effect in the platform?" asked a delegate.

"No, I am not," said Governor Chapman, emphatically.

Considerable confusion followed. A number of delegates hotly advocated the specific endorsement of free coinage. General A. J. Warner, amid cries of dissent from several delegates, made an argument in favor of a simple endorsement of the Chicago platform.

GEORGIA.

"In our opinion," said J. J. Spalding, of Georgia, on arrival of the delegation from that state today, "the

(Continued on Second Page.)

NOT THE ONLY ONE.

THERE ARE HUNDREDS OF FORT WAYNE PEOPLE SIMILARLY SITUATED.

Can there be any stronger proof offered than the evidence of Fort Wayne residents? After you have read the following quietly answer the question.

Mrs. John Falesnes, of 71 West Williams street, says: "I gave Doan's Kidney Pills sold at Meyer & Co.'s drug store a good trial and I can honestly say that I believe them to be a most worthy remedy and one that can be depended upon in any case where it is possible for medicine to cure. Kidney complaint seems to run in our family and I suffered from it for a long time. Before I began to take Doan's Kidney Pills I had terrible pains across the small of my back, and it was so lame that I could hardly stoop or move about to attend to my household work. After I finished the second box of this valuable remedy all the symptoms of my former trouble passed away."

Doan's Kidney Pills for sale by all druggists. Price 50 cents per box.

Doan's Ointment is a specific for all itching skin diseases, piles, eczema, chilblains, chafing, any irritation and all itchiness of the skin. Gives instant relief. We mail a free sample box on application. Address Foster-Milburn Co., Buffalo, N. Y.

Office 'phone 861. Residence 1047

Robert Spice,
PLUMBER, STEAM and GAS FITTER.
40 W. MAIN ST.

UNIQUE! UNHEARD OF!

The Travelers' Insurance company of Hartford Conn., the strongest Accident Co., IN THE WORLD, is now offering the most attractive accident policy ever thought of in the history of Accident Insurance. Call at my office, 33 East Berry street, and get a policy. No advance in rates.

J. K. M'CRACKEN, Agent.

New Telephone No. 222.

$10, $20, $50, $100.00
LOANS MADE

on any amount you may wish on your furniture, piano, horses and wagons, carriage or other like security on easy payments. Everything is left in your possession and you have the use of both. Money and friends. Persons momentarily embarrassed who desire above everything else to avoid publicity are the ones we desire especially to serve. All our dealings are confidential, upright and courteous. You get the full amount of the loan.

No charges taken out in advance.

Loans also made to salaried people holding permanent positions with responsible and well-established concerns or corporations without endorsement. We will cheerfully give any further information on calling at our office.

Do not fail to call before you borrow, for we will surely save you money. It pays to be one of us.

Indiana Mortgage Loan Co.

Room 2, Arcade, upstairs. Open Saturday evenings from 7 to 9:30.

THERE'S SAFETY FOR THE SHIPWRECKED IN HEALTH

Who trust to Dr. Pierce's Golden Medical Discovery. It cures ninety-eight per cent. of all who use it. Old forms of disease, obstinate cough, weak lungs, spitting of blood, weakness and emaciation are perfectly and permanently cured by this powerful remedy.

"My wife had hemorrhage of the lungs," writes W. A. Sanders, Esq., of Hern, Mason Co., W. Va. "She had ten hemorrhages, and the people all around here said she would never be well again. But she began to take Dr. Pierce's Golden Medical Discovery and she soon began to gain strength and flesh. After taking ten bottles she was entirely well. If any one doubts this, they may enclose self-addressed envelope with stamp, and I will answer."

Sick persons are invited to consult Dr. Pierce by letter *free of charge*. All correspondence strictly private. Address Dr. R. V. Pierce, Buffalo, N. Y.

BRYAN FIRM.

(Continued from First Page.)

proper thing for the convention to do is to reaffirm the silver plank of the Chicago platform. There are a great many good democrats in the east who will not give the ticket their full support if the silver plank is made too strong and there should be some concession to them if it will help them to win out in November. From all we hear, however, I think that there is little doubt that a straight plank will go into the platform regarding silver. Whatever Mr. Bryan wants will suit us, but we are willing that the matter should be administered mildly. We have not made up our minds as a delegation regarding the vice presidency, but any man who has the endorsement of New York and Indiana will do for us.

WISCONSIN.

Sentiment infavor of the nomination of David B. Hill for vice president expressed by National Committeeman Clancy was re-echoed by a number of members of the Wisconsin delegation who arrivid today.

"But we have not decided whom to support for the nomination," said Former Governor George R. Peck. "The delegation will caucus this afternoon and discuss the matter."

"Discuss it," chimed in another delegate; "we have discussed it and the platform too. Many of us favor David B. Hill. We don't want to take too radical a stand on the silver question. Issues are more important."

PENNSYLVANIA.

Considerable disappointment was manifest among the Pennsylvania delegates today over the announcement that Bryan will insist upon the adoption of a 16 to 1 plank in the platform.

James Kerr, secretary of the national congressional committee, and Former Congressman Mutchler, returned from their visit to Lincoln this morning. Their mission was fruitless. Mr. Kerr said he found Mr. Bryan firm for a specific declaration in the platform and for the nomination of a candidate for the vice presidency who shall be thoroughly in harmony with the head of the ticket and the platform.

NEW YORK.

The New York delegation does not meet until 3 o'clock, but, it is understood, will at that time name Senator Murphy for chairman of the delegation, Lewis Nixon for vice president of the convention and Norman E. Mack for national committeeman. A new name suggested for New York member of the committee on platform is Judge Van Wyck, but it is believed that Senator Hill will serve.

MICHIGAN.

The Michigan delegation arrived today and announced itself as favorable to Towne for vice president.

"We are not in tructed for him," said Rush Culver, delegate-at-large, "but we have passed resolutions saying that we heartily approve of his candidacy. On the silver plank we are for reaffirmation, as we think that carries enough endorsement for the 16 to 1 plank of the Chicago platform."

HILL CALLS ON INDIANA.

Kansas City, July 3.—Mr. Hill went to the Indiana headquarters today and made a speech to the delegation. His remarks were general in terms, but advocated conservative action as a means of democratic success. He was loudly cheered by the delegates and as he passed through the crowd when returning to his room there were many shouts of "Hill," "Hill," interspersed with cheers.

E. W. Grove

This signature is on every box of the genuine Laxative Bromo-Quinine Tablets the remedy that cures a cold in one day.

Everything free at Centlivre Park July 4. 212

In these days of extravagant advertising it would be hard to select the best flour by reading the advertisements. Reputation tells what others think, but flour speaks for itself. Try CERESOTA and you will know why a million families use it. 2-2

Centlivre Park July 4. 212

Races of Amateur Driving club at mile track the 4th, will begin at 1:30 p. m. Admission, 25c. Splendid music and races. 212

If you get your Ice Cream Soda at Gocke's you get the best. 3t-3-eod.

WANT HARMONY.

(Continued From First Page.)

manner in which his suggestions were treated by Mr. Bryan on his recent visit to Lincoln. This is a feature, however, which cuts both ways, as there is an element among the delegates who do not feel like offering anything in the way of olive branches. It is known that Hill and his friends have some hesitancy about pushing Danforth for the nomination, because they have doubts of success if there is a distinct declaration for 16 to 1. The fact that the New Yorkers seem willing to allow the convention to take its own course without making any determined effort to name a candidate has given the Towne men a great deal of encouragement and they are today more aggressive than ever. But from the quarters of the eastern men, particularly New York and the Sulzer element, comes a story of a different nature. The eastern delegation is absolutely quiescent on any of the direct issues in the platform or as to candidates. They assert that they are for anything the western silver delegates may decide upon. Hill's name, they say, will not be considered.

BELMONT NOT CONSIDERED.

Belmont, who has been mentioned, is not even considered by the silver element. Western and southern representatives assert that the fight for the vice presidential situation has narrowed down to two men, both personal friends of William J. Bryan, and both alleged to be absolutely acceptable. They are Towne, of Minnesota, and Sulzer, of New York. Of the two men they agree Towne has the better of the contest, because it is pointed out that he will represent a fusion of all the silver elements.

Mr. Sulzer was inclined to be reticent today when he was told of this situation. He admitted that he knew the east had practically decided to let the convention be dominated by the western men, and admitted that Mr. Towne was the leader in the race by saying:

"Mr. Towne is very acceptable to Mr. Bryan. If Mr. Towne is thought to be the better man by the leaders, I will withdraw for him. We understand each other perfectly, and Mr. Bryan understands us. Mr. Towne has the advantage of already being on two tickets, but I claim to offset that by being strong in the east and particularly in my own state and city."

New York state's headquarters, in absolute quiet this morning, gave practical confirmation of the story that the delegation had determined to let the west dominate and conduct the convention. There were very few of the New York delegates about during the morning, and those who were asserted very firmly:

"We don't care what they do."

The second Tammany hall delegation arrived about 4 o'clock this morning and they were too tired to care much about the situation. Mr. Croker, asked to give his views on the situation, said today:

"I don't know anything about it. We're for the ticket, and the platform, whatever they are," and one of his lieutenants, P. F. Trainor, added:

"We're letting Bryan's friends run it."

Elliott Danforth was not disposed to talk, merely remarking:

"I know that I am mentioned, but I am not putting forth any effort. I am inclined to believe that the real contest is between Mr. Sulzer and Mr. Towne."

The New York delegation is to meet this afternoon and one of the significant rumors of the morning is to the effect that Senator Patrick H. McCaren, of Brooklyn, is to be the selection for member of the committee on resolutions, so that Hill will not be compelled to put him self on record on the platform or to object to any of its promises. One thing is absolutely sure and that is that the delegation will refuse to give in any way expression to its views as to a vice presidential candidate. Even Mr. Sulzer admits this, although he says that he has the support of Richard Croker and Edward Murphy.

A circular on the street this morning is signed by a committee representing the Chicago platform democrats of New York, and urges the convention to refuse to seat Richard Croker, John F. Carroll, Mayor Van Wyck, Judge Van Wyck, Corporation Counsel John Whalen, Board of Aldermen President Guggenheimer, on the ground that they are shareholders in the "American Ice Trust, and no one knows in how many other trusts, and David B. Hill is the principal attorney for other trusts and the destroyer of the Ulster county Chicago platform petition in 1897."

Senator Tillman, of South Carolina, was among today's early arrivals. He immediately announced himself for Towne for vice president, but said that he did not consider it necessary to make specific declaration on the ratio when declaring for silver.

"With Bryan at the head of the ticket," he said, "we need no platform. His position is such that no man can question it."

WOULD NOT HAVE IT.

"I don't want it. I won't take it. I wouldn't have it," said Mayor Harrison, of Chicago, today, when asked if he was a candidate for the vice presidency.

"I'm not looking for anything," he continued.

"But some of the Illinois delegation are for you for vice president."

"Well," said the mayor, "they'd better get off and get off quick and get with the winner. Illinois wants a man from the east and a man from New York. I am for Elliott Danforth and for him strong, and I believe the support of the Illinois delegation will be given him. I think he is the strongest man the convention can name."

A NEW FACTOR.

A new factor was introduced into the vice presidential situation later in the day by an effort to unite the Indiana and New York delegations on the question. There is a strong possibility that before evening the two delegations will have agreed upon a man whom they will unitedly press before the convention as a candidate. As many of the other states have already declared themselves as being willing to accept any man who has been proclaimed by the democracy of New York, as capable of carrying that state in the fall election, there is but small doubt that any man having the dual endorsement of Indiana and New York will be a formidable factor.

DANFORTH THE MAN.

It was reported that Danforth, of New York, had been named as the man whom the two states would agree on. This story, upon investigation, however, proved to be somewhat premature, as at 11 o'clock the two delegations had not agreed upon any one, and there was small prospect that they would do so for several hours.

"There has been no agreement between the two states that I know of," said Mr. Shively, of Indiana, "and I would not care to be quoted as saying that there will be a formal agreement of any sort."

"But will there not be an informal agreement that will carry the same weight?"

SHIVELY'S VIEW OF IT.

"That is a different thing," said Mr. Shively, with a smile. "And I would not be surprised to see some such step taken, but I am quite sure that nothing of importance has been done up to the present time. It will be several hours before the matter is in definite shape, however, and what that shape will be I am unable to predict. I will say, however, that from what I know at the present time, Mr. Danforth will not be agreed upon as the most available man. He may be, but the indications just now are that it will be somebody else."

"There has been no agreement reached between the two states regarding a vice presidential candidate," said Hugh Dougherty, delegate-at-large from Indiana. "Some steps have been taken in that direction, but they have not as yet produced any result. It is likely that they will have something to show within a short time, however. No man has been agreed upon as yet, but Mr. Danforth's name may have been considered. I will not say whether it has been or not, but no definite agreement has been reached regarding him."

MR. DOUGHERTY ON MR. TOWNE.

When Mr. Towne's name was mentioned, Mr. Dougherty said:

"We all have the highest regard for Mr. Towne as a man, but I wish to say that I (and there are many others of the same opinion as myself) am not willing that under any circumstances shall Mr. Towne have the second place on the ticket. He is a most excellent man, but there are other excellent men who have been democrats all their lives, have given much time and work and made many sacrifices for the good of the democratic party, and I think that one of these men should be rewarded in preference to Mr. Towne, who has not been a member of the party all his political life. Personally, I am in favor of the nomination of Fitzhugh Lee, of Virginia."

"Has his name been considered by the New York and Indiana delegations?"

DOUGHERTY DENIES ALLIANCE.

"The matter is not far enough advanced at this time for me to say that any man has been really considered," was the most definite reply that Mr. Dougherty could be induced to make. Mr. Dougherty wished it distinctly understood that there was no hard and fast alliance between the states of Indiana and New York. They were simply trying to get together on a vice presidential candidate who could run stronger in both states than any other man.

One of the most significant happenings of the day in the vice presidential situation occurred during the forenoon in the New York headquarters and when it became known the sentiment for the nomination of Eliot Danforth took a more pronounced turn. Mayor Maguire, of Syracuse, the New York state silver leader, and Treasurer Hughes, of the New York state democratic committee, who have been in Lincoln, arrived here this morning and went immediately to the New York state headquarters. There they found Mr. Danforth chatting with his friends. Mr. Maguire called him aside and said:

DANFORTH EXPLAINS.

"Mr. Danforth, if you are a candidate for vice president, we are with you."

Mr. Danforth replied:

"I am not a candidate. All my desires, as you gentlemen know, are confined to my own state. I do not desire to go to Washington and if nominated and elected it would interfere with all my plans. I am much obliged, but my highest aspiration in politics is to serve my party in my state."

Mr. Maguire: "But if the people want you, you can't decline."

Mr. Danforth replied: "No, but I don't want it. You know what I want in New York."

Mr. Maguire: "Well, if the matter is brought up in the New York state delegation this afternoon we shall vote for you."

IS CLOSE TO BRYAN.

The significance of this interview is that as Mr. Maguire is close to Mr. Bryan and has just returned from several days' visit, he may voice the wish of Mr. Bryan, to have New York state represented on the ticket, and represented by Mr. Danforth.

Asked point-blank by an Associated Press reporter if that were the case, Mr. Maguire said cautiously:

"Mr. Bryan feels friendly towards Mr. Danforth. He would not, I am sure, object to his being on the ticket."

The office in New York state to which Mr. Danforth admits being partial is that of governor, and it is because it is believed he would be a strong candidate there and so help the national ticket that some of the leaders do not favor forcing the vice presidential nomination upon him.

DANFORTH OR TOWNE.

As the day wore on the impression spread among the delegates that the convention will either nominate Danforth or Towne, and that element which felt that a democrat should be named was more strongly in favor of Danforth. The men who have been in favor of a modified platform were among those who turned their attention toward a New York man and who saw in Mr. Danforth the most available candidate. It is understood that the southern delegations were very pronounced against Towne and that some states had declared for Danforth.

The Towne men have started a canvass of delegates and are trying to make a poll of the different delegations to ascertain the strength of the Minnesota candidates.

DEATH'S RECORD OF THE DAY

FUNERAL SERVICES FOR WILLIAM H. BRADY.

Ludwig Kelpin and James S. Thompson Called From Earth — Other Mortuary Matters.

Funeral services for the late William H. Brady were held at 2 o'clock this afternoon from the family residence in Lakeside, and a large concourse of friends were present to pay their tribute of respect to his memory. Rev. Samuel Wagenhals, of Trinity English Lutheran church, officiated. The Rurode Dry Goods company, with which store Mr. Brady was connected for so many years, was closed during the day, and the employes attended the services in a body. The pall-bearers were made up from among the oldest employes of the store, and included Messrs. C. F. F. Meyer, William Lange, U. Shoffman, William Hackius, Fred Straussberg and Christopher Kramer. The interment at Lindenwood was private.

KELPIN.

Ludwig Kelpin, 29 years of age, died at 5 o'clock this morning at his home on South Hanna street, after an illness of five weeks from stomach trouble. Mr. Kelpin was born in Germany, and leaves a wife and three children. Mr. Kelpin was formerly employed at the Bass foundry.

The funeral announcement will be made later.

FAHLSING.

William F. Fahlsing, for many years a resident of this city, died at 6:30 o'clock this morning at his home, 334 East Washington street, at the age of 62 years. Little more than a week ago Mr. Fahlsing suffered slight stroke of paralysis, and he declined slowly until his death this morning.

He was a native of Germany, but came to Fort Wayne when a young man and has resided here ever since that time. For nearly fifteen years he was a bailiff of the circuit court. His wife died but two months ago. Eight children survive—Mrs. Louisa Kendall, Mrs. Frank Martin, the Misses Minnie, Anna and Clara Fahlsing and Messrs. Will, Charles and Otto Fahlsing, the three sons residing in Chicago.

The funeral services will be held from the residence on Thursday afternoon, conducted by Rev. J. Miller, of St. Paul's Lutheran church.

THOMPSON.

James Spicer Thompson, a life-long resident of Allen county, died at the home of his son, on Tiqua avenue, Monday evening, at 6 o'clock, after a protracted illness from palsy. Mr. Thompson's age was 62 years, 3 years and 4 days. He was born at Hesse Cassel, and until a few years ago resided in that vicinity.

The funeral services will be held from the residence at 1 o'clock Thursday afternoon.

FUNERAL ANNOUNCEMENTS.

Kuhrman.—Funeral services of Mrs. Mary A. Kohrman will be held on Wednesday morning at 8:30 from the residence, 197 West Superior street, and at 9 o'clock from St. Paul's Catholic church.

Fleming.—Funeral services of James W. Fleming will be held from the residence in Perry township Thursday morning at 10 o'clock. Rev. L. L. Henson will officiate and the interment will be at Lindenwood.

ROME CITY SUNDAY TRAINS.

Commencing Sunday, July 1st, two trains will run to Rome City, leaving Fort Wayne at 6:30 a. m. and at 8:30 a. m. 2 tf

The Twentieth Century Newspaper.

Hearst's Chicago American

PUBLISHED

Daily and Sunday.

OFFICES 214-216 MADISON STREET

CHICAGO.

YOU MAY ORDER IT FROM YOUR DEALER.

The People's Store,

Will Be Closed All Day Tomorrow

JULY 4th.

The People's Store.

Bryan May Refuse to Go on Ticket

Insists on 16 to 1 in the platform. If he thinks it's right—he is right in sticking to it. That's the way we do. When we think a thing is right we INSIST on having it that way. We insist on having the right goods at price that will enable us to sell 10 suits to any one of competitors 1. We believe in 16 to 1. Then we save you money and live ourselves. Never before have we had as large a stock of hats, caps and furnishings for you to select from. Our store will be open tomorrow forenoon. Wishing all a GLORIOUS FOURTH.

REUBEN S. PATTERSON.

THE HIGHEST GRADE WORK IS OURS. . . .

All this talk about a dentist understanding a case as well that no one else can do the work as satisfactorily should be taken for what it is worth. But remember we guarantee our work is of the very highest grade, and practical experience and the most advanced dental knowledge acquired in the best colleges gives us an advantage not possessed by every dentist.

E. W. DODEZ, D. D. S.,
RELIABLE DENTISTRY,
SCHMITZ BLOCK. ROOM 8

J. C. PELTIER,

Undertaker

and Embalmer.

17 W. Wayne Street.

Money to Loan

At lowest rate on furniture, pianos, horsees, wagons, carriages, etc., and leave the property in your possession.

Payments arranged on the monthly installment plan or to suit you. Business confidential. No publicity.

Fort Wayne Mortgage Loan Co.,
Room 2 (second floor) 44 Calhoun St.
Over Mergentheim's Millinery Store.

BARGAINS IN

Second-Hand Typewriters.

We carry all makes of machines at low prices.

The finest REPAIRING in the state is our reputation. Try us on all branches of office SUPPLIES.

Write for catalogue.

The Typewriter Repair & Supply Co.,
51 Mountain Place,
Indianapolis, Ind.
Edwin R. Pillet, Mgr.

BLOOD BUILDER....

A good one, for it has stood the test of years—Beef, Iron and Wine. Beef is for nutrition. Wine is a concentrated extract of beef, a single ounce of which has in it the nutritious principles of four pounds of prime lean beef. Iron is for the Blood. Increases the quantity and quality. Wine is to give strength and to stimulate the appetite. The three together are for you—if you need an agreeable tonic. Price, 75 cents.

Ranke & Nussbaum,
Pharmacists, 88 Calhoun St.

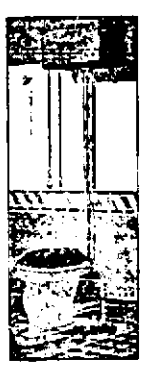

Plumbing and Gas-fitting.

Steam and Hot Water Heating.

Jahn & Meyer,
123 E. Lewis St.
'Phone No. 826.

Monarch Polish

LOOK NEW

Mrs. Clara Diana Stacy,
FORT WAYNE MANAGER FOR
The Indiana Viavi Co.,
96 E. WAYNE STREET.
Consultation free from 12 to 8 p. m.

Osteopathy: A NEW AND SCIENTIFIC METHOD OF CURING DISEASES WITHOUT MEDICINES. The proper adjustment of the Bones, Ligaments, Tendons, Arteries, Veins and the Freeing of the Nerves. The Scientific Method of Curing Diseases and Deformities, and proven to be CORRECT by the thousands of people who have tried it.

Suite 69 and 70 Pixley-Long Building.

Try The Sentinel Want Column.

The Pinkham Record

Is a proud and peerless record. It is a record of cure, of constant conquest over obstinate ills of women; ills that deal out despair; suffering that many women think is woman's natural heritage; disorders and displacements that drive out hope.

Lydia E. Pinkham's Vegetable Compound

cures these troubles of women, and robs menstruation of its terrors.

No woman need be without the safest and surest advice, for Mrs. Pinkham counsels women free of charge. Her address is Lynn, Mass.

Can any woman afford to ignore the medicine and the advice that has cured a million women?

BAR-BEN

THE GREAT RESTOR-ATIVE.

Bar-ben is the greatest known nerve tonic and blood builder. It creates and STRENGTHENS nerve force, tones the brain, makes the blood pure and rich and gives a normal flow of health, vigor and power where there is weakness, whether caused by excesses or overwork. Bar-ben will make you well and strong. Don't be satisfied with temporary relief. Bar-ben makes permanent cures. Don't buy worthless substitutes. Bar-ben will cure you. Price, 50 cts. a box. Sold by druggists everywhere, or sent by mail on receipt of price. 50 cts. a box. Address, BAR-BEN MEDICINE CO., Cleveland, O.

Sold only by the following druggists:

RANKE & NUSSBAUM,
88 Calhoun St.
A. C. GOCKE,
96 Broadway.
H. F. BEVERFORDEN,
286 Calhoun St.
WEFEL'S PHARMACY,
314 S. Hanna St.

LOANS FROM $10 TO $100

can be had on your furniture, piano, horses, wagons, etc., on the most reasonable terms in the city. Easy payments. Strictly private. Whether you want to borrow or not, call and get full particulars before you make a loan.

INDIANA MORTGAGE LOAN CO.
Room 2 Arcade, Second Floor.

Wood For Sale.

I will deliver a big load of good oak slab wood for $1.25, or of dry slab wood for $1.50. I have contracted for 200 cords and as I bought it cheap I will sell it cheap. Order a load and be convinced. I will make special price for larger orders. Call and examine the wood, at corner of Main and Clay streets.

W. M. WELLS.
Home 'phone 1291.

CELERY KING

NATURE'S CURE

A Girl's Experience.

My daughter's nerves were terribly out of order. She was ill and weak; the heat in July startled her, and she was worse all at night. In fact she had taken complete care of Celery King the change in her was so great that she could only be taken for the same girl. She is rapidly growing well and strong. Her complexion is perfect and her cheeks are full every night.—Mrs. Tracy McNutt, Beech Valley, Pa.

Celery King cures Constipation, and Nervous Stomach, Liver and Kidney Troubles. 50c

DR. R. P. WHITE,
EYE, EAR, NOSE AND THROAT.
SURGEON.
OFFICE WHITE NATIONAL BANK
GLASSES ADJUSTED.
Rooms 3 and 4.
Hours: 8 to 12; 1 to 5. Sundays: 9 to 10:30; 3 to 4
At Warsaw Monday's.

W. C. CLEARY,
MERCHANT TAILOR.
Fine line of Spring Suitings and trouserings.
Prices reasonable. Fit guaranteed
11 W. WASHINGTON ST.

Try The Sentinel Want Column.

LOCAL LINES.

Mrs. L. A. Morlan is visiting friends in Chicago.

Miss Vera Morgan is visiting friends in Tipton, Ind.

Al Horstman is visiting friends in Chicago for a few days.

R. H. Carnahan has returned from a visit in New York and Boston.

Mr. and Mrs. John Reul and children are visiting friends at Madison, Ind.

Miss Julia Bryant is the guest of Mrs. J. B. Harper in Rome City this week.

Miss Grace Fitch, of Huntington, will spend the Fourth with city friends.

Carl Bock, of Richmond, has returned home after a visit with his parents here.

Miss Lillian Briggs has gone to Winona, where she will remain during the summer.

Rev. Edward Averill, rector of the Episcopal church, at Peru, was in the city on Monday.

Dr. C. B. Dyer, of Terre Haute, who has been visiting relatives in the city, has returned home.

The ladies of the Writer Picnic club will be the guests of Mr. and Mrs. E. F. Yarnelle at Winona over the holiday.

Miss Celeste Lane, of Anderson, Ind., arrived in the city today, to be the guest of her uncle, C. B. Lane, over the holidays.

The Ladies' Aid society of the Third Presbyterian church will meet at the home of Rev. and Mrs. J. A. F. McGaw on Thursday afternoon.

Mr. and Mrs. Frank Keplinger and son, Livingston, of Canton, Ohio, have arrived in the city and are the guests of Mr. and Mrs. A. B. White.

The B. Y. P. U. of the First Baptist church will hold an important business session this evening at the home of Will Mauk, at 10 Maude street.

Rev. Hermann Mueller, of Hanover, Wis., is in the city, spending the summer with his parents. Rev. Mueller is a graduate of Concordia college.

Mr. and Mrs. Arthur Hadley have gone to Connecticut for a visit. They are accompanied by Mrs. Hadley's sister, who has been visiting them for some time.

Mr. and Mrs. Strong and daughters, the Misses Carrie and Jessie, will leave this week for Newark, Ohio, where they will make an extended visit with relatives.

Very Rev. John Guendling and Rev. J. F. Delaney, of this city, returned from Valparaiso today, where they have been for the past few days on parochial business.

Charles Myers was at Rome City last week, making repairs upon the cottage of Judge A. A. Chapin. Mr. Chapin's family will go there next week to remain during the summer.

Colonel Beck, of Cleveland, Ohio, has been in the city in consultation with members of the Union Veteran Legion regarding the national encampment to be held here in September.

Mrs. George Hosler, of Battle Creek, Mich., is visiting her sister, Mrs. Maurice W. Lichtenwalter, of 78 West Main street. Mrs. Hosler was formerly Miss Myrtle Williams, of this city.

The members of the Southwick club enjoyed a social evening at the close of the regular class exercises Monday evening. A short musical program was given and later light refreshments were served.

Miss Bonnie Glenn, of Chicago, is the guest of relatives in the city.

Mrs. Arvilla Leidecker, of Sewickley, Pa., with her infant daughter, is visiting her sister, Mrs. W. E. White, of 201 Wells street.

Some days ago Adam Kline, a prominent Jackson township farmer, at his hand quite painfully with a sickle. Blood poisoning developed and Mr. Kline has been suffering considerably from the injury, but is now improving.

The annual picnic of the congregation and Sunday school of St. John's Reformed church will be held on the Fourth in the grove at the Reformed Orphans' Home. Busses will await those who attend at the end of the car line at the Driving park. Games and other amusements will occupy the afternoon and supper will be served at 6 o'clock.

Mr. and Mrs. A. W. Golden entertained a large party of friends at progressive pedro on Monday evening, in honor of the Misses Wagner, of Sidney, Ohio, who are visiting in the city. The first prizes were won by Miss Mamie Hutzell and Will Zumbuch and the boobies were awarded to Miss Wagner and Ed Schisle. At the close of the games delicious refreshments were served.

The official board of the Third Presbyterian church held a business session Monday evening and decided to instruct Messrs. Kendrick & Bradley, the architects, to prepare plans for the new church to be erected on property owned by the church on the northeast corner of Tabor and Harrison streets. The cost of the church is to be $15,000 and the seating capacity will be about 750. The church will be of brick and will be so arranged that the Sunday school room and church proper can be thrown into one large auditorium. It is expected that work on the new structure will be commenced about August 1st.

William Nutting has returned from a visit in Chicago.

Miss Elizabeth Evans has returned from a visit at Oxford, Ohio.

George Kase, of Huntington, has returned home after a visit in the city.

Mrs. J. W. Vesey and daughter, Margaret, have returned from a visit in New York.

Miss Minnie Page, of Morenci, Mich., is the guest of the Misses Lyman in this city.

Mrs. W. E. Mossman and daughter, Ethel, go to Macatawa Park, Mich., shortly, to remain during the summer months.

Miss Emma C. Rodenbeck, the hair dresser, had her hand badly burned with flaming alcohol while making a lotion Monday.

FOURTH OF JULY RACES.

The Amateur Driving club expects to have a great time at the mile track tomorrow, when the first big races of the season will be given. There will be a running race and the following entries have been made for the harness races:

—2:34 Pace—Two in Three.—
Red Hill—Owned by J. an Wilkins.
Bessie O.—James O'Ryan.
Roxy—William C. Pape.
Billy C.—Thomas Snook.
Indian Chief—Fred W. Tapp.
Carlon—John Draker.

—Free-for-All Pace and Trot—Three in Five.—
Mary Centlivre—William McKinnie.
Red Elgin—Frank J. Gruber.
Harry C.—Charles MacDougal.
The Major—Maj. C. D. Tillo.

—2:30 Trot—Best Three in Five.—
Paragon—R. L. Krull.
W. B.—Paul T. Stiefler.
John N.—Fred M. Grummond.
Pet, by Mobit—Frank M. Rhoades.

—2:25 Pace—Two in Three.—
Harry Noble—Henry Braun.
Annie D.—Thomas Doyle.
Busy Bell—Martin Aukenbruck.
Pat Gilmore—William Rinehart.
Helen K.—Charles H. Lehr.

—Mile Running Race—Two in Three.
Herrald Kane, by Imperial White Jacket.
Garnett Brant, by King Alphonso.
Peep-o'-day, by White Jacket.
Alida, by King Alphonso.
Linda, by St. George.
John Fox, by King Alphonso.

The judges and timers and other officials of the race course have been selected, and everything is in readiness for a splendid program.

WAS IT A MIRACLE?

"The marvelous cure of Rena J. Stout of consumption has created intense excitement in Cammack, Ind.," writes Marion Stuart, a leading druggist of Muncie, Ind. "She only weighed 80 pounds when her doctor in Yorktown said she must soon die. Then she began to use Dr. King's New Discovery and gained 37 pounds in weight and was completely cured." It has cured thousands of hopeless cases, and is positively guaranteed to cure all Throat, Chest and Lung diseases. 50c and $1.00. Trial bottles free at Dreier Bros.' drug store.

ROME CITY COTTAGERS' TRAIN.

Commencing Thursday, June 28th, the Rome City Cottagers' Train will leave Fort Wayne at 5:00 p. m., daily except Saturday and Sunday. Returning, leave Rome City at 7:00 a. m., daily except Sunday. 2 tf

THE NICKEL PLATE ROAD

Will sell excursion tickets for the 4th of July at one fare for the round trip, within a radius of 200 miles, good going July 3rd and 4th, and returning until the 5th, inclusive. Write, wire, 'phone or call on nearest agent or C. A. Asterlin, T. P. A., Fort Wayne, Ind.

11-19-21-26-28-Jy-3-w-2t

Buy Hartzell's Ice Cream for socials. 1-sod-tf

Centlivre Park July 4. 212

There is a vast difference between CERESOTA FLOUR and ordinary flour not much difference in cost, but a great difference in kind. The only way to test flour is to bake it. See what kind of bread it will make and how many loaves to the barrel. A pound of CERESOTA bread is a better argument than a bushel of talk. 2-2t

THE PLACE TO GO.

The Seashore is the Ideal Spot for Outings and Vacation Trips.

It will cost only $14.50 for round trip from Fort Wayne to either of the ten famous resorts: Atlantic City, Cape May, Avalon, Anglesea, Holly Beach, Ocean City, Sea Isle City, Wildwood, New Jersey; Rehoboth, Delaware, and Ocean City, Maryland. Tickets will be sold Thursday, August 9th, via Pennsylvania Lines, the all-rail route to the sea. For particulars apply to John E. Ross, Ticket Agent, Fort Wayne.

Jul3-9-17-27-Au3

REFINED SUGARS GO UP.

New York, July 3.—All grades of refined sugars were advanced 1-10 of a cent per pound today by the American Sugar Refining company. Raw sugars have been advanced 1-16 of a cent per pound. All of the independent refiners have followed the advance made by the American company. 4t

THE APPETITE OF A GOAT

Is envied by all whose Stomach and Liver are out of order. But such should know that Dr. King's New Life Pills give a splendid appetite, sound digestion and a regular bodily habit that insures perfect health and great energy. Only 25c. at Dreier Bros.' drug store.

4th July Special will leave Rome City for Fort Wayne at 11:00 p. m. 2tf

4TH OF JULY RATES.

WABASH R. R.

The customary low round trip rates will be made by the Wabash for Fourth of July travel. Telephone No. 6. 2518

Do not miss the running races at mile track the 4th. The horses are all thoroughbreds, and they will go some. 2t2

Get the Best—Green Stamps. 19sodtf

FOR RENT.

FOR RENT—Nicely furnished rooms, with bath, at 61 East Wayne street, upstairs. 2-tf

FOR RENT—Eight-room house; modern improvements. Call at 30 McClellan street. 28-tf

FOR RENT—Nicely furnished rooms with or without board; rooms 25c and 50c, at Tremont Hotel. 6-20 1m

FOR RENT—Two front rooms, second floor, suitable for offices, over Union Pacific Tea Co. Inquire at 102 Calhoun. 30-7t

FOR RENT—The store recently vacated by Kimball Piano Co.; Kimball hall in connection. Apply, Sentinel office. tf

FOR RENT—If you want money on household goods see "ad" on second page, first column. Room 3, Arcade, upstairs. 18tf

FOR RENT—A nice furnished room, with alcove and all conveniences; also suite for light housekeeping. Address Box S, Sentinel. 28-tf

FOR RENT—Ten-room house after May 1st; all modern conveniences, at 142 East Berry street. Inquire at 140 East Berry street. 13tf

FOR RENT—No. 132 E. Berry; No. 4 Thomas St.; No. 12 Sevilla Ave.; No. 608 Calhoun St. W. E. Doud, Corner Calhoun and Berry. 7-tf

FOR RENT—Barber shop; good location; a good thing for the right man. For particulars call at 56 Walton Ave. Charles Scherer. 2-2t

FOR RENT—Nicely furnished rooms suitable for light housekeeping; also suitable for lady and gentleman; at 30 W. Washington St. 1-tf

FOR RENT—Nicely furnished front room, with board, bath and all modern conveniences; also a side room. 29 East Washington street.

FOR RENT—The business room at 34 E. Berry; and also some rooms in third floor of same; price reasonable. W. E. Doud, Calhoun and Berry. 7-tf

FOR RENT—Seven-room house, with bath and all modern conveniences; centrally located; will be vacant July 2d. Inquire at 49 Harmer street. 30-tf

FOR RENT—A nicely furnished front room with alcove and privileges of bath. Inquire at 131 W. Jefferson street or call up Home Phone 1367. 3-2t

FOR RENT—Eleven-room house at 50 West Wayne; all modern conveniences; ready for occupancy by the 11th of this month. Inquire at 44 West Wayne street. 4tf

FOR RENT—The three-story building at No. 11 West Main street, third building west of the Hamilton National bank. Inquire of S. B. Bond, at the Old National bank. 3-9-tf

FOR RENT—Business property at 278 W. Berry, will be fitted with modern improvements to suit prospective tenant. Flat 17½ Melita House 16 Colerick. Swayne & Swayne, 15 W. Main. 3-22-tf

FOR RENT—Lodge room can be had by parties desiring it on either on Wednesday or Friday evening, at very reasonable price; nice dancing floor in same building to rent on any Saturday afternoon or evening. Telephone 1082, new 'phone. 10tf

FOR RENT—Eight-room house and bath room, with hot and cold water; furnace; electric lights, etc.; newly built, on West Wayne street; nice neighborhood; pleasant surroundings. Apply to College Place Improvement Co., Room 7, Pixley Block. 18 1mo

WANTED.

WANTED—If you want to borrow money see "ad" on second page, first column. Room 3, Arcade, upstairs. 16tf

WANTED—First-class cook at once; $12.00 per week and board and room. Apply at Frank J. Laurent, Montpelier, Ind. 29-6t

WANTED—Two men at Maumanin Madison farm to help in hayfield, one in the barn and to milk cows. Enquire 92 Broadway.

WANTED—Men—Our catalogue explains how we teach the barber trade in 8 weeks. Mailed free. Moler Barber college, Chicago, Ill. 30t6

WANTED—Gentlemen and ladies to solicit and collect for the American Central Life Insurance Co. Call or address M. J. McCarthy, No. 31 E. Berry St., second floor. 3-3t

WANTED—New ideas. A good living can be made at labor. Fortunes are made in patents. W. G. Burns, patent attorney, 80 Calhoun St., Fort Wayne, Ind. 3-tf

WANTED—Reliable man to appoint agents in Indiana; $80 monthly and expenses, besides commission. Permanent. Send references. E. Pierson, 356 Dearborn, Chicago.

WANTED—Remove the cause. Constipation causes piles and general poor health. Our treatment gives satisfaction. Room 4 Schmitz block. Fort Wayne Oxygenor Co. 12-1mo

WANTED—Hay fever cannot be cured with drugs. The Oxygenor Oxygen treatment will positively cure this dread disease. Fort Wayne Oxygenor Co., 3 and 4 Schmitz block. 12-1mo

WANTED—Special tools and machinery made to order at the South Wayne Novelty Works; also all kinds of machine repairing. Lawn mowers called for, sharpened and delivered. Phone 514 south. 30 Miner St. 27tf

WANTED—If you want money on your household furniture, horses, carriages, pianos and other like security on easy payments; everything left in your possession; call and see us. The Reliance Loan Co., Room 6, Arcade, upstairs; open every evening. 18-1mo

WANTED—All afflicted with a cough of long standing, resulting from la grippe or weak lungs, or hemorrhages, should try my cough and lung syrup, an old Indian remedy, made of roots and herbs; it has never been known to fail. Call at 35 Fairfield avenue. 21tf

WANTED—Employment office, at Mrs. Fitzgerald's, 128 Calhoun street, second floor; wanted cooks for in and out of city; second girls and girls for general housework; good wages; no charges to girls; have a man wants work as stationary fireman or janitor. 16-tf

WANTED—Agents to represent us in every part of Indiana; we want men who can sell goods that are goods; our terms, rolling spoon and baking powders are just what the little agents are looking for; others are making easy money, as our terms are excellent and we want to correspond with men seeking a start with opportunity to develop. The Great Atlantic and Pacific Tea Co., 208 State street, Chicago, Ill. 4-5-10-12

WANTED—An old line insurance company wants three district managers of experience for the Fort Wayne, Lafayette and Terre Haute districts; must be personal producers as well as successful organizers; salary and commission. Also a supervisor to assist agents in closing business; salary and expenses. All communications strictly confidential. Address Insurance, care this office. 28-tf

WANTED—Exceptional opportunity in absolutely safe, most profitable investment; a strictly lawful automatic nickel-in-the-slot musical picture machine, exhibiting in realism anything of its kind ever before seen, showing startling glimpses into the gay life of Paris, sports and amusements from all over the world; changes are in natural color and introduce the finest talent in plays with each show; machines work perfectly automatic; no attention necessary. Also one Slot Phonograph machine. Every $100 invested will positively bring $50 monthly; exclusive territory given free. See Angelus Wayne hotel. Fred Scarlett, representing The American Automatic Machine Co., of New York City. 2-2t

FOR RENT.

The store room recently vacated by Kimball Piano Co., 109 Calhoun street. Kimball hall in connection. Apply, 109 Calhoun street or Sentinel office. 5tf

G. SCHMIDT,

Merchant Tailor, 57 East Berry, has the finest line of Summer Suitings in the city at lowest prices. 27-tf

Centlivre Park July 4. 212

FOR SALE.

FOR SALE—Four room cottage, on easy payments; price, $600, at 116 Chestnut ave. Inquire at same. 29-1mo

FOR SALE—New seven-room house with improvements, on South Broadway. Address Box 8, this office. 22-1m

FOR SALE—Light open buggy (buckboard style); newly painted; $12 if taken at once. Call 181 E. D. Wald street.

FOR SALE—Full blooded Beagle Hounds pups old enough for fall hunting. Troutman's Gun Store, 57 E. Main St. 3-6t

FOR SALE—Drug stores; good locations for selling on easy payments. For particulars address "Drug Store," this office. 2-2t

FOR SALE—If you want money on personal security see "ad" on second page, first column. Room 3, Arcade, upstairs. 18tf

FOR SALE—Bay horse, seven years old; fine roadster and sound; new top buggy; set of harness. Inquire 301 S. Harrison street. 2-3t

FOR SALE—No. 401 Hanna St.; brick house; new barn; 50 foot front; owner, non-resident; a bargain. W. E. Doud, Agent. 7-tf

FOR SALE—Modern residence at 23 East DeWald; owner none-resident; desires an offer. W. E. Doud, Agent, Calhoun and Berry. 7-tf

FOR SALE—A desirable residence and 50 foot lot on Douglas Ave.; bargain price, confidential. W. E. Doud, over Over National bank. 7tf

FOR SALE—Lot on East Madison street, on which there are two houses; will rent for $10.00 per month; price $2,200; free. W. E. Doud. 7-tf

FOR SALE—Ten lots, 30X183 feet, on Hanna street pavement, opposite Industrial park, for $2,100, subject to unpaid improvements. W. E. Doud. 7-tf

FOR SALE—I am offering five modern residences on south side at prices ranging from $2,200 to $1,500. W. E. Doud, cor. Calhoun and Berry. 6tf

FOR SALE—The three-story building corner of Berry and Harrison streets, known as the Wade block. Inquire of S. B. Bond, at the Old National bank. 3-9-tf

FOR SALE—One of the best known machine shops in Fort Wayne; bicycle and machine repairs specialties. For information address Box 4, Sentinel. 8tf

FOR SALE—New residence, 9 rooms, with every convenience; large and shady grounds; will accept $1,800 less than value; leaving city. W. E. Doud, agent. 7-tf

FOR SALE—Either of five modern houses between Reservoir park and Williams grove, from $2,500 to $3,800. W. E. Doud, over Old National bank. 7-tf

FOR SALE—Must sell at once No. 253-255 St. Mary's Ave.; also one house and lot on Huestis Ave. Inquire of R. C. Niswonger & Co., 18 Harrison St., Postoffice Drug Store. 26-tf

FOR SALE—The three-story building No. 14 West Main street, third building west of the Hamilton National bank. Inquire of S. B. Bond at the Old National bank.

FOR SALE—The best residence property in the city; lot 75x150 feet; frame house, 13 rooms; good cellar; 2 large cisterns; well, city water; best of reasons for selling. Call on or address E. F. Schmetzer, Room 12, Pixley-Long bldg. 23tf

FOR SALE—Two small brick dwellings, 230 and 232 Walton avenue; each lot 40 feet frontage; also three dwellings on Maumee avenue, opposite Concordia college; well improved; will sell cheap if taken in 30 days. Inquire at 152 Maumee avenue. L. Bechtold. 19-1m

LOST.

LOST—A silver-mounted pointer puppy, goes by the name of Bob, with two liver spots on side and one on ear. Finder return same to 117 East Washington street and receive reward.

CHEAP MONEY.

CHEAP MONEY—Eastern and local money to loan on first mortgage security at 5, 5½ and 6 per cent. interest, at the Diefenthal Abstract Office, No. 25 Court St. 11-1m

PROFESSIONAL.

DR. MARY A. WHERRY,
PHYSICIAN AND SURGEON,
Office and residence, 26 Madison St.
Specialty: Diseases of Women.
Telephone 470. Office hours, 9 a. m. to 3:30 p. m., and 7 to 8 p. m.

DENTISTRY.

DENTISTRY.
Painless Dentistry. Warranted Work. Moderate charges. Get the Best.

U. S. DENTAL PARLORS.
Drs. J. A. & J. W. Williams, Mgrs.
'Phone 1178. 98 Calhoun St.

GRAIN-O
THE FOOD DRINK

Grain-O is not a stimulant, like coffee. It is a tonic and its effects are permanent.

A successful substitute for coffee, because it has the coffee flavor that almost everybody likes.

Lots of coffee substitutes in the market, but only one food drink—Grain-O.

15 cents and 25c.

The Evening Sentinel.

BY E. A. K. HACKETT.

TUESDAY, JULY 3, 1900.

READERS OF THE SENTINEL WHEN TAKING THEIR SUMMER VACATIONS, CAN HAVE THE PAPER SENT TO THEM FOR TEN CENTS A WEEK. THE ADDRESS WILL BE CHANGD AS OFTEN AS DESIRED.

TONIGHT.

[illegible] Lodge, No. 50, Sheridan's [illegible], No. 148 Calhoun street.

Pioneers' Union, No. 70, No. 61, E. [illegible] Main street.

[illegible] Circus Union, K. of L. hall.

[illegible] Cooks' Union, No. 288, Trades [illegible].

[illegible] Protective Union, No. 56, [illegible] of Police Safety, City hall.

[illegible]—Grand Fraternity, Court of the Red Cross, Fort Wayne, No. [illegible], K. of P.; St. Julian Council, No. 87, C. B. L.; Fort Wayne, No. 1, Daughters of Workmen; Eda [illegible] Court, No. 1927, Maid in Waiting; Wayne Castle, No. 2, Knights of the Golden Eagle; Degree of Honor, No. 2; Canton Fort Wayne, Patriarchs Militants; Lodge of Perfection, A. A. S. R.; Rehoboth, No. 112, F. & A. M.; Allen Lodge, No. 220, Degree of Honor.

[illegible] Platt of New York, is taking [illegible] in the dust at Manhattan [illegible] Hammond has broken his mind [illegible] by wondering how the [illegible] Mark Hanna are get-

[illegible] McKinley, member of [illegible] and Stonemasons' Union [illegible] per hour of the eight-hour [illegible] from the Tuesday [illegible] Chicago [illegible] The strike [illegible] Mr. McKinley will be here [illegible] [illegible] policemen.

[illegible] New York slop girls to [illegible] Miss Harriet A. Salley left [illegible] recently for [illegible] [illegible] will [illegible] [illegible] [illegible]

MONEY! MONEY! MONEY

REDUCED RATES

The Tri-State Building & Loan Association has reduced its rates to borrowing members.

THIS MAKES THE NEW PLANS THE cheapest INSTALLMENT PLAN offered to the borrowing public. You cannot afford to borrow on any other plan.

Call at office for particulars.

INVESTMENTS.

Interest paid on any amount deposited with the association if left 60 days.

Tri-State Building & Loan Ass'n,

Cor. Berry and Court Streets.

The Pennsylvania Station.

Pennsylvania Lines.

Trains Run by Central Time

Daily. Daily except Sunday.

From Fort Wayne to	leave	arrive
Valparaiso and Chicago	* 3:30 am	* 7:30 am
Chicago and Cleveland	* 4:30 am	* 7:30 pm
Richmond and Columbus	* 4:30 am	* 9:55 am
Logansport and Indianapolis	* 4:30 am	* 9:55 am
Richmond and Columbus	* 10:40 am	* 3:15 pm
Richmond and Columbus		* 11:20 pm
Chicago		* 1:40 pm
Valparaiso and Chicago	* 2:30 pm	* 11:40 pm
Logansport and Indianapolis	12:25 pm	* 6:05 pm
Richmond and Columbus	12:25 pm	* 3:15 pm
Valparaiso and Chicago	* 4:40 pm	* 7:30 pm
Chicago	* 4:40 pm	* 7:15 pm
Richmond and Columbus	* 4:40 pm	* 9:55 am
Philadelphia and New York	* 4:40 pm	* 6:40 pm
Pittsburg and Cleveland	* 4:40 pm	* 7:30 pm
Philadelphia and New York	* 4:40 pm	* 10:10 pm
Valparaiso and Chicago	* 9:01 pm	* 4:40 pm

GRAND RAPIDS & INDIANA Ry.

In effect June 17, 1900.

NORTH BOUND.

For Grand Rapids and North		11:20 am
"		4:30 pm
"		6:40 pm
From Richmond arrives		8:50 am
FOR SOUTH.		
For Richmond and Cincinnati		2:05 pm
"		5:30 pm
From Richmond arrives		6:30 pm

Daily. Daily except Sunday.

WABASH

Wabash Time Table in Effect June 3rd, 1900.

GOING EAST.

No. 2 Fast Eastern Express, daily	5:30 a m
No. 6 New England Fast Mail, daily	11:45 a m
No. 4 Atlantic Express, daily	6:40 p m
No. 18 Fort Wayne, Chicago, daily except Sunday	9:55 a m
No. 24 Toledo Accom., Sunday only	11:20 p m

GOING WEST.

No. 1 Pacific Express, daily	5:30 a m
No. 5 Kansas City Express, daily	9:55 a m
No. 3 Evening Fast Mail, daily	11:40 p m
No. 19 Fort Wayne, Chicago, daily except Sunday	8:30 p m
No. 23 Toledo Accom., Sunday only	11:20 p m

Telephones—Home-Bell No. 6.

FINDLAY, FORT WAYNE AND WESTERN RAILWAY.

DEPART.

No. 2 Chicago Express (except Sun.)	7:05 a m
No. 4 Chicago Express (except Sun.)	8:30 a m
No. 6 Mixed (except Sun.)	2:10 p m
No. 8 Toledo Park Special (Sun. only)	7:40 p m

ARRIVE.

No. 1 Mixed (except Sun.)	7:40 a m
No. 3 Chicago Express (except Sun.)	12:10 p m
No. 5 Chicago Express (except Sun.)	5:20 p m
No. 7 Toledo Park Special (Sun. only)	10:45 a m

NICKEL PLATE

Arrivals and departures at and depart from Van Buren Street Passenger Station, Chicago.

Uniformed Colored Porters attend all passengers. Ticket office and depot ticket agents sell tickets via this line on all regular trains, insuring scrupulous courtesy.

Fast Express, No. 2	3:15
Day Express, No. 4	
Fast Express, No. 6	
Fast Express, No. 8	
Fast Express, No. 10	
Fast Express, No. 12	
Fast Express, No. 14	
Fast Express, No. 16	
Fast Express, No. 18	
Fast Express, No. 20	
Fast Express, No. 22	
Fast Express, No. 24	
Fast Express, No. 26	
Fast Express, No. 28	
Fast Express, No. 30	
Fast Express, No. 32	
Fast Express, No. 34	
Fast Express, No. 36	
Fast Express, No. 38	
Fast Express, No. 40	
Fast Express, No. 42	
Fast Express, No. 44	
Fast Express, No. 46	
Fast Express, No. 48	
Fast Express, No. 50	
Fast Express, No. 52	
Fast Express, No. 54	
Fast Express, No. 56	
Fast Express, No. 58	
Fast Express, No. 60	
Fast Express, No. 62	
Fast Express, No. 64	
Fast Express, No. 66	
Fast Express, No. 68	
Fast Express, No. 70	
Fast Express, No. 72	
Fast Express, No. 74	
Fast Express, No. 76	
Fast Express, No. 78	
Fast Express, No. 80	
Fast Express, No. 82	
Fast Express, No. 84	
Fast Express, No. 86	
Fast Express, No. 88	
Fast Express, No. 90	
Fast Express, No. 92	
Fast Express, No. 94	
Fast Express, No. 96	
Fast Express, No. 98	
Fast Express, No. 100	
Fast Express, No. 102	
Fast Express, No. 104	
Fast Express, No. 106	
Fast Express, No. 108	
Fast Express, No. 110	
Fast Express, No. 112	
Fast Express, No. 114	
Fast Express, No. 116	
Fast Express, No. 118	
Fast Express, No. 120	
Fast Express, No. 122	
Fast Express, No. 124	
Fast Express, No. 126	
Fast Express, No. 128	
Fast Express, No. 130	
Fast Express, No. 132	
Fast Express, No. 134	
Fast Express, No. 136	
Fast Express, No. 138	
Fast Express, No. 140	
Fast Express, No. 142	
Fast Express, No. 144	
Fast Express, No. 146	
Fast Express, No. 148	
Fast Express, No. 150	
Fast Express, No. 152	
Fast Express, No. 154	
Fast Express, No. 156	
Fast Express, No. 158	
Fast Express, No. 160	
Fast Express, No. 162	
Fast Express, No. 164	
Fast Express, No. 166	
Fast Express, No. 168	
Fast Express, No. 170	
Fast Express, No. 172	
Fast Express, No. 174	
Fast Express, No. 176	
Fast Express, No. 178	
Fast Express, No. 180	
Fast Express, No. 182	
Fast Express, No. 184	
Fast Express, No. 186	
Fast Express, No. 188	
Fast Express, No. 190	
Fast Express, No. 192	
Fast Express, No. 194	
Fast Express, No. 196	
Fast Express, No. 198	
Fast Express, No. 200	
Fast Express, No. 202	
Fast Express, No. 204	
Fast Express, No. 206	
Fast Express, No. 208	
Fast Express, No. 210	
Fast Express, No. 212	
Fast Express, No. 214	
Fast Express, No. 216	
Fast Express, No. 218	
Fast Express, No. 220	
Fast Express, No. 222	
Fast Express, No. 224	
Fast Express, No. 226	
Fast Express, No. 228	
Fast Express, No. 230	
Fast Express, No. 232	
Fast Express, No. 234	
Fast Express, No. 236	
Fast Express, No. 238	
Fast Express, No. 240	
Fast Express, No. 242	
Fast Express, No. 244	
Fast Express, No. 246	
Fast Express, No. 248	
Fast Express, No. 250	
Fast Express, No. 252	
Fast Express, No. 254	
Fast Express, No. 256	
Fast Express, No. 258	
Fast Express, No. 260	
Fast Express, No. 262	
Fast Express, No. 264	
Fast Express, No. 266	
Fast Express, No. 268	
Fast Express, No. 270	
Fast Express, No. 272	
Fast Express, No. 274	
Fast Express, No. 276	
Fast Express, No. 278	
Fast Express, No. 280	
Fast Express, No. 282	
Fast Express, No. 284	
Fast Express, No. 286	
Fast Express, No. 288	
Fast Express, No. 290	
Fast Express, No. 292	
Fast Express, No. 294	
Fast Express, No. 296	
Fast Express, No. 298	
Fast Express, No. 300	
Fast Express, No. 302	
Fast Express, No. 304	
Fast Express, No. 306	
Fast Express, No. 308	
Fast Express, No. 310	
Fast Express, No. 312	
Fast Express, No. 314	
Fast Express, No. 316	
Fast Express, No. 318	
Fast Express, No. 320	
Fast Express, No. 322	
Fast Express, No. 324	
Fast Express, No. 326	
Fast Express, No. 328	
Fast Express, No. 330	
Fast Express, No. 332	
Fast Express, No. 334	
Fast Express, No. 336	
Fast Express, No. 338	
Fast Express, No. 340	
Fast Express, No. 342	
Fast Express, No. 344	
Fast Express, No. 346	
Fast Express, No. 348	
Fast Express, No. 350	
Fast Express, No. 352	
Fast Express, No. 354	
Fast Express, No. 356	
Fast Express, No. 358	
Fast Express, No. 360	
Fast Express, No. 362	
Fast Express, No. 364	
Fast Express, No. 366	
Fast Express, No. 368	
Fast Express, No. 370	
Fast Express, No. 372	
Fast Express, No. 374	
Fast Express, No. 376	
Fast Express, No. 378	
Fast Express, No. 380	
Fast Express, No. 382	
Fast Express, No. 384	
Fast Express, No. 386	
Fast Express, No. 388	
Fast Express, No. 390	
Fast Express, No. 392	
Fast Express, No. 394	
Fast Express, No. 396	
Fast Express, No. 398	
Fast Express, No. 400	
Fast Express, No. 402	
Fast Express, No. 404	
Fast Express, No. 406	
Fast Express, No. 408	
Fast Express, No. 410	
Fast Express, No. 412	
Fast Express, No. 414	
Fast Express, No. 416	
Fast Express, No. 418	
Fast Express, No. 420	
Fast Express, No. 422	
Fast Express, No. 424	
Fast Express, No. 426	
Fast Express, No. 428	
Fast Express, No. 430	
Fast Express, No. 432	
Fast Express, No. 434	
Fast Express, No. 436	
Fast Express, No. 438	
Fast Express, No. 440	
Fast Express, No. 442	
Fast Express, No. 444	
Fast Express, No. 446	
Fast Express, No. 448	
Fast Express, No. 450	
Fast Express, No. 452	
Fast Express, No. 454	
Fast Express, No. 456	
Fast Express, No. 458	
Fast Express, No. 460	
Fast Express, No. 462	
Fast Express, No. 464	
Fast Express, No. 466	
Fast Express, No. 468	
Fast Express, No. 470	
Fast Express, No. 472	
Fast Express, No. 474	
Fast Express, No. 476	
Fast Express, No. 478	
Fast Express, No. 480	
Fast Express, No. 482	
Fast Express, No. 484	
Fast Express, No. 486	
Fast Express, No. 488	
Fast Express, No. 490	
Fast Express, No. 492	
Fast Express, No. 494	
Fast Express, No. 496	
Fast Express, No. 498	
Fast Express, No. 500	
Fast Express, No. 502	
Fast Express, No. 504	
Fast Express, No. 506	
Fast Express, No. 508	
Fast Express, No. 510	
Fast Express, No. 512	
Fast Express, No. 514	
Fast Express, No. 516	
Fast Express, No. 518	
Fast Express, No. 520	
Fast Express, No. 522	
Fast Express, No. 524	
Fast Express, No. 526	
Fast Express, No. 528	
Fast Express, No. 530	
Fast Express, No. 532	
Fast Express, No. 534	
Fast Express, No. 536	
Fast Express, No. 538	
Fast Express, No. 540	
Fast Express, No. 542	
Fast Express, No. 544	
Fast Express, No. 546	
Fast Express, No. 548	
Fast Express, No. 550	
Fast Express, No. 552	
Fast Express, No. 554	
Fast Express, No. 556	
Fast Express, No. 558	
Fast Express, No. 560	
Fast Express, No. 562	
Fast Express, No. 564	
Fast Express, No. 566	
Fast Express, No. 568	
Fast Express, No. 570	
Fast Express, No. 572	
Fast Express, No. 574	
Fast Express, No. 576	
Fast Express, No. 578	
Fast Express, No. 580	
Fast Express, No. 582	
Fast Express, No. 584	
Fast Express, No. 586	
Fast Express, No. 588	
Fast Express, No. 590	
Fast Express, No. 592	
Fast Express, No. 594	
Fast Express, No. 596	
Fast Express, No. 598	
Fast Express, No. 600	
Fast Express, No. 602	
Fast Express, No. 604	
Fast Express, No. 606	
Fast Express, No. 608	
Fast Express, No. 610	
Fast Express, No. 612	
Fast Express, No. 614	
Fast Express, No. 616	
Fast Express, No. 618	
Fast Express, No. 620	
Fast Express, No. 622	
Fast Express, No. 624	
Fast Express, No. 626	
Fast Express, No. 628	
Fast Express, No. 630	
Fast Express, No. 632	
Fast Express, No. 634	
Fast Express, No. 636	
Fast Express, No. 638	
Fast Express, No. 640	
Fast Express, No. 642	
Fast Express, No. 644	
Fast Express, No. 646	
Fast Express, No. 648	
Fast Express, No. 650	
Fast Express, No. 652	
Fast Express, No. 654	
Fast Express, No. 656	
Fast Express, No. 658	
Fast Express, No. 660	
Fast Express, No. 662	
Fast Express, No. 664	
Fast Express, No. 666	
Fast Express, No. 668	
Fast Express, No. 670	
Fast Express, No. 672	
Fast Express, No. 674	
Fast Express, No. 676	
Fast Express, No. 678	
Fast Express, No. 680	
Fast Express, No. 682	
Fast Express, No. 684	
Fast Express, No. 686	
Fast Express, No. 688	
Fast Express, No. 690	
Fast Express, No. 692	
Fast Express, No. 694	
Fast Express, No. 696	
Fast Express, No. 698	
Fast Express, No. 700	
Fast Express, No. 702	
Fast Express, No. 704	
Fast Express, No. 706	
Fast Express, No. 708	
Fast Express, No. 710	
Fast Express, No. 712	
Fast Express, No. 714	
Fast Express, No. 716	
Fast Express, No. 718	
Fast Express, No. 720	
Fast Express, No. 722	
Fast Express, No. 724	
Fast Express, No. 726	
Fast Express, No. 728	
Fast Express, No. 730	
Fast Express, No. 732	
Fast Express, No. 734	
Fast Express, No. 736	
Fast Express, No. 738	
Fast Express, No. 740	
Fast Express, No. 742	
Fast Express, No. 744	
Fast Express, No. 746	
Fast Express, No. 748	
Fast Express, No. 750	
Fast Express, No. 752	
Fast Express, No. 754	
Fast Express, No. 756	
Fast Express, No. 758	
Fast Express, No. 760	
Fast Express, No. 762	
Fast Express, No. 764	
Fast Express, No. 766	
Fast Express, No. 768	
Fast Express, No. 770	
Fast Express, No. 772	
Fast Express, No. 774	
Fast Express, No. 776	
Fast Express, No. 778	
Fast Express, No. 780	
Fast Express, No. 782	
Fast Express, No. 784	
Fast Express, No. 786	
Fast Express, No. 788	
Fast Express, No. 790	
Fast Express, No. 792	
Fast Express, No. 794	
Fast Express, No. 796	
Fast Express, No. 798	
Fast Express, No. 800	
Fast Express, No. 802	
Fast Express, No. 804	
Fast Express, No. 806	
Fast Express, No. 808	
Fast Express, No. 810	
Fast Express, No. 812	
Fast Express, No. 814	
Fast Express, No. 816	
Fast Express, No. 818	
Fast Express, No. 820	
Fast Express, No. 822	
Fast Express, No. 824	
Fast Express, No. 826	
Fast Express, No. 828	
Fast Express, No. 830	
Fast Express, No. 832	
Fast Express, No. 834	
Fast Express, No. 836	
Fast Express, No. 838	
Fast Express, No. 840	
Fast Express, No. 842	
Fast Express, No. 844	
Fast Express, No. 846	
Fast Express, No. 848	
Fast Express, No. 850	
Fast Express, No. 852	
Fast Express, No. 854	
Fast Express, No. 856	
Fast Express, No. 858	
Fast Express, No. 860	
Fast Express, No. 862	
Fast Express, No. 864	
Fast Express, No. 866	
Fast Express, No. 868	
Fast Express, No. 870	
Fast Express, No. 872	
Fast Express, No. 874	
Fast Express, No. 876	
Fast Express, No. 878	
Fast Express, No. 880	
Fast Express, No. 882	
Fast Express, No. 884	
Fast Express, No. 886	
Fast Express, No. 888	
Fast Express, No. 890	
Fast Express, No. 892	
Fast Express, No. 894	
Fast Express, No. 896	
Fast Express, No. 898	
Fast Express, No. 900	
Fast Express, No. 902	
Fast Express, No. 904	
Fast Express, No. 906	
Fast Express, No. 908	
Fast Express, No. 910	
Fast Express, No. 912	
Fast Express, No. 914	
Fast Express, No. 916	
Fast Express, No. 918	
Fast Express, No. 920	
Fast Express, No. 922	
Fast Express, No. 924	
Fast Express, No. 926	
Fast Express, No. 928	
Fast Express, No. 930	
Fast Express, No. 932	
Fast Express, No. 934	
Fast Express, No. 936	
Fast Express, No. 938	
Fast Express, No. 940	
Fast Express, No. 942	
Fast Express, No. 944	
Fast Express, No. 946	
Fast Express, No. 948	
Fast Express, No. 950	
Fast Express, No. 952	
Fast Express, No. 954	
Fast Express, No. 956	
Fast Express, No. 958	
Fast Express, No. 960	
Fast Express, No. 962	
Fast Express, No. 964	
Fast Express, No. 966	
Fast Express, No. 968	
Fast Express, No. 970	
Fast Express, No. 972	
Fast Express, No. 974	
Fast Express, No. 976	
Fast Express, No. 978	
Fast Express, No. 980	
Fast Express, No. 982	
Fast Express, No. 984	
Fast Express, No. 986	
Fast Express, No. 988	
Fast Express, No. 990	
Fast Express, No. 992	
Fast Express, No. 994	
Fast Express, No. 996	
Fast Express, No. 998	
Fast Express, No. 1000	

Lake Shore & Michigan Southern Railway—Fort Wayne Branch

SOUTHWARD.	ARRIVE
No. 66 Way Freight	2:50 p m
No. 456 Chi. Express and Mail	11:25 a m
No. 410 Detroit and Indpls Express	3:05 p m
NORTHWARD.	DEPART
No. 65 Way Freight	3:55 p m
No. 455 Through Freights & Mail	11:55 a m
No. 409 Detroit and Indpls Express	5:00 p m

L. E. & W. TIME TABLE.

SOUTH.

No. 41 (arrives except Sunday)	7:15 a m
No. 43 Daily (except Sunday)	4:45 p m
No. 45 (leaves Sunday only)	6:30 p m
No. 49 Local Freight	5:30 a m

NORTH.

No. 40 arrives daily (except Sunday)	12:40 p m
No. 42 (daily except Sunday)	10:25 p m
No. 44 (Sunday only) arrives	10:15 a m
No. 170 Local Freight	4:45 p m

DEATH IN FLAMES

TWELVE PERISH IN HOBOKEN FIRETRAP.

A TENEMENT HOUSE HORROR

AN EARLY MORNING BLAZE BREAKS OUT.

KILLED IN WRECK ON RAIL

TWO DEAD AND THIRTY-THREE INJURED.

New York, July 3.—Fire in a crowded tenement at Nos. 141 and 143 Adams street, in Hoboken, N. J., early this morning, caused the loss of twelve lives. Up to noon four of the bodies had not been identified.

Three of the bodies were of men and one that of a girl about 16 years old.

THE DEAD.

The identified dead are as follows:

Joseph Nicolaus, aged 28, musician.

August Bachman, aged 21, musician.

August Biendel, aged 25, musician.

Etta Winkler, 12 years old.

Edith Winkler, 5 years old.

Charles Winkler, 11 years old.

Frederick Winkler, 9 years old.

William Winkler, 3 years old.

Out of nine members of the Winkler family but four were saved. Mr. and Mrs. Winkler and their two children, John, aged 12 years, and Martha, 11 months.

Mrs. Winkler was badly burned while clinging to her infant. Her husband had to drag her and the infant through a window to save their lives.

The building was a frame structure, three stories high, and several families lived on each floor. When the flames started they burned rapidly and the firemen could do little either to extinguish the fire or to save life.

A DISASTROUS WRECK.

Butte, Mont., July 3.—A very disastrous wreck occurred late last night on the Montana Central railroad, a branch of the Great Northern, at Trask siding, twelve miles from here, by which two persons were killed and thirty three injured.

The dead:

John L. Kelly, 8 years old, Salt Lake.

John Lucenki, Great Falls, Mont.

The train left Butte at 8:50 last night and was on its way to Helena. It had made the climb up the Continental divide in safety and was rushing along at top speed on comparatively level ground, when the rails spread, ditching the baggage car, smoker, day coach and sleeper.

The engine and one baggage car remained on the track. The cars were thrown over on their sides and the passengers who were not injured, or slightly so, climbed out through the windows. All the lights were extinguished and from different parts of the wreck came calls for help and groans and cries of the injured.

Conductor Zick, who was injured, made his way back to Woodville, five miles, and telegraphed to Butte for help.

A special train with doctors and nurses was dispatched from this city and brought in the injured, who were taken to the different hospitals.

SOMETHING OF A HITCH.

St. Louis, Mo., July 3.—There was great rejoicing throughout the city today when it was announced that the St. Louis Transit company and the strikers' grievance committee had come to an agreement and that the strike that had been on for just eight weeks had been declared off. There seems to be a hitch in the matter, however. It developed today that many of the strikers are not pleased with the agreement signed by the grievance committee. They assert that the committee had no final authority to call off the strike. They did have authority, the men declare, to come to an agreement as to the ending of the strike along the lines proposed by President Gompers, of the Federation of Labor. The committee's authority extended that far and no further, they say. A meeting was called for 3 o'clock this afternoon, when the strikers will consider the agreement signed last night by President Whittaker, for the Transit company, and Chairman Edwards, for the grievance committee.

Don't fail to see the Free-for-all at mile track the 4th. The horses are all cracker-jacks, and the heats will be fast. 212

Free Balloon ascension at Centlivre Park July 4. 212

ABSTRACTER OF TITLES.

John C. Heller is now located in the lower floor of the Hough building, No. 32 East Berry street. 2-3t-w2t

A GIFT TO FRANCE.

THE WASHINGTON STATUE IS PRESENTED.

THE CEREMONY WAS NOTABLE

ADDRESS TO THE FRENCH BY AMBASSADOR PORTER.

CONSUL GOWDY HAS SPEECH

STATUE ACCEPTED BY MINISTER DELCASSE.

Paris, July 3.—The ceremonies connected with the unveiling of the equestrian statue of Washington, the gift of an association of American women for the presentation of a statue of Washington to France, passed off today according to program and under favorable circumstances. Sousa's band was in attendance. The United States ambassador, Gen. Horace Porter, presided and delivered an address.

GENERAL PORTER'S ADDRESS.

It was as follows:

"First let me extend a cordial greeting and an earnest welcome to all who have gathered here to participate in the impressive ceremonies which are to follow. The occasion is fraught with peculiar interest. We come together today to dedicate a statue of Washington in the home of Lafayette. The patriotic ladies of America in presenting this gift to our sister republic could not perpetuate in enduring bronze a more exalted character. His name is the synonym of unselfish patriotism, sublime heroism, unswerving virtue. When entrusted with the task of defending the liberties of his country, his towering genius brought order out of chaos, turned weaklings into giants and snatched victory from defeat. His modesty was equal to his courage. He never underated himself in a battle; he never overrated himself in a report. He reached the highest pinnacle of human greatness and covered the earth with his renown. His name will stand immortal when epitaphs have vanished utterly and monuments have crumbled into dust. His ashes were laid to rest in the bosom of the soil his efforts saved, but his true sepulchre is the hearts of his countrymen."

Consul General Gowdy made the presentation, and the French minister of foreign affairs, M. Delcasse, accepted in behalf of France.

M. DELCASSE SPEAKS.

M. Delcasse, in accepting the statue, said:

"The thought of offering France a statue of the hero who was the incarnation of the virtue of his race could not but go to the heart of this country. But it touched it more particularly when coming from the American women, who unite so perfectly valor with grace. I beg the women of the United States to accept, with my respectful homage, the profound thanks of the French nation. He whose noble image has just been unveiled may perhaps be cited as an example for the world, but, especially, to the citizens of a democracy. I doubt if another could be found in history who could reunite in the same degree the qualities demanded for the guidance of a free people."

Colonel Charles Chaille Long delivered an oration.

The equestrian statue of Washington is in bronze and is about fifteen feet in height to the top of the head of Washington, and from twenty-two to twenty-three feet to the point of the uplifted sword. Washington is represented in full military costume, taking command of the American army at Cambridge, July 3, 1776, and drawing his sword to the service of his country.

The pedestal was designed by Charles F. McKim, of McKim, Mead & White, and it is of Milford granite and Knoxville marble and is about fourteen feet in height and classic in treatment. The statue was cast in bronze in New York by the Henry Bonnard Bronze Co., and the pedestal was executed in the United States. The architect is an American and the two sculptors, Mr. Daniel C. French, who modelled the figure of Washington, and Mr. Edward C. Potter, who made the horse, are both Americans. The whole monument, therefore, is essentially American.

The following portion of the address was delivered in French:

"I am deeply sensible of the honor which has been assigned me of welcoming upon this occasion the high officials of France, the distinguished representatives of foreign powers and the citizens, both French and American, who honor this ceremony by their presence.

"Fifteen years ago a large number of the people of France, animated by their friendship for America, sent there the imposing statue executed by Bartholdi, which is at present the most conspicuous monument in the harbor of New York. "Liberty Enlightening the World." Today the ladies of America—we always find a woman whenever a noble task is to be accomplished—present to the former ally of the United States a statue of him who was the highest personification of liberty, the immortal Washington. During the eight long years of sanguinary conflict, carried on at the cost of countless sacrifices, to assure our national independence, Washington was at once the sword and shield of the country and the disinterested champion of the sacred right of self-government. Throughout his entire career he was content to leave the efforts to man, the results to God. When he could not control, he endured. Slow in deliberation, firm in decision, clear in judgment and vigorous in action, never allowing himself to be unduly elated by victory or depressed by defeat, he could convince when others could not advise; he could lead where others could only follow.

"He emerged from the heroic struggle in which he had shown the prudence of a Fabius, the skill of a Hannibal, the courage of a Ney, crowned with the affection of his fellow countrymen and the admiration of the entire world. From the bitter seeds of war he reaped a harvest of enduring peace. He did his duty and trusted to history for his need of praise. History has not failed to render to him the tribute of its homage. The founder of the American republic was always the faithful friend of France. His heart was deeply touched by the sympathy she evinced for the colonies which had arisen against an unendurable oppression, and his sense of gratitude to the generous nation which came to their aid at the most critical moment of the struggle for existence was never weakened. His body lies upon the banks of the Potomac; it is fitting that his statue should stand upon the banks of the Seine. This monument is an offering of peace and good will. It is to be inaugurated within the shadow of the three resplendent colors which are those of the national banners of the two great republics. These flags, which blend so harmonious upon this occasion, are the symbol of the traditional friendship by which the two countries are united. May they never fail to recall the early alliance cemented upon the field of battle by the blood shed in common for the same cause."

Call on Madame Wing, the only reliable clairvoyant and mind reader in the world. All correspondence promptly attended to. Office and residence, 88 Chicago street. Price, 50c. 12tf

WILL SOON BEGIN BUSINESS

HABERKORN-HALEY MANUFACTURING COMPANY

Filed Articles of Incorporation Today—New Fort Wayne Industry of Much Promise.

The Haberkorn-Haley Manufacturing company is the title of a new Fort Wayne institution that promises to be a notable addition to the manufacturing interests of the city, and articles of incorporation were filed this morning by Attorney Joseph K. Haley, the legal representative of the company.

Its capital stock is $50,000, divided into shares of $25 each, and the incorporators, who also constitute the board of directors for the first year, are Messrs. Theodore H. Haberkorn, Joseph A. Haley, George H. Lueck, W. D. Henderson, Ernest W. Cook and Fred D. Hoham. The purpose of the new company is the manufacture and sale of steam engines and mechanical appliances, and especially the manufacture and sale of the Haberkorn-Haley patent valve mechanism for steam engines.

The Sentinel has heretofore printed a description of this valve mechanism, which is so distinct from all other appliances for its purpose as to practically constitute an entirely new engine. It has been thoroughly tested and has been in successful operation for some time in this city. The mechanism is adaptible to stationary and locomotive engines, to automobiles, steam vessels and every other purpose where steam is used as a motive power. Stock in the new company is now on sale and the gentlemen interested in the new company expect to at once proceed with arrangements for establishing a factory in Fort Wayne. There is every indication that the invention will prove a winner, and the inventors, who are practical mechanics of the highest type, are confident they have founded a manufacturing institution that will prove an important industrial acquisition to the city. It is expected the manufacture of the valve mechanism will begin within the next ninety days and the company is now casting about for a location.

FATALITY ON MT. WASHINGTON

Faybans, N. H., July 3.—The first fatality on Mount Washington in ten years took place as the result of the frightful storm last Saturday, when W. B. Curtis, sixty-three years of age, and Oscar Ormsbee, about thirty years, of New York, and both expert athletes, lost their lives on the Crawfish Height. Their bodies were found today by the members of the Appalachian Mountain club, now at the summit for their annual field meeting. Curtis was formerly one of the best known athletes in America, acting as referee at nearly all inter-collegiate sports and amateur athletics for many years and was one of the founders of the New York Athletic club. He was an expert mountain climber. Ormsbee, a member of the Crescent Athletic association, of Brooklyn, was an expert athlete.

LADIES WERE INJURED.

Kendallville Sun: "While returning home from a trip north last evening, Mr. and Mrs. Will Fisher, of this city, and their guests, Mr. and Mrs. George Trier, of Fort Wayne, met with an accident which might have proved very serious. While descending a hill near the Waterhouse place the tongue of their surrey fell to the ground, allowing the conveyance to run against the horses, which caused them to jump and kick, which soon demoralized the buggy. The ladies were compelled to jump from the conveyance and in doing so were badly injured. The injuries received by Mrs. Fisher have kept her bedfast today. The gentlemen escaped with a few slight bruises."

The best blue serge coat and vest you ever saw at Patterson's; only $5.00.

SPECIAL.

ROBISON PARK NOTICE.

The performances at Robison park theater on July 4 will be at 12:30, 2:30 and 6:30 p. m. The Wild West show will exhibit at 2:15 and 4:15 p. m.

Fireworks at 8:30 p. m.

Go to Patterson's tomorrow morning and get your boy a linen suit.

ATTENTION COMRADES.

Bass Post, No. 40, G. A. R., will hold a special meeting Thursday evening, July 5th, to make arrangements for the G. A. R. national encampment. The W. R. C. are invited to meet with us.

A. W. PIERCE, P. C.
J. A. SOLIDAY, Adjutant.

SYRUP OF FIGS

ACTS GENTLY ON KIDNEYS, LIVER AND BOWELS,

CLEANSES THE SYSTEM EFFECTUALLY;

DISPELS COLDS HEADACHES & FEVERS;

OVERCOMES HABITUAL CONSTIPATION PERMANENTLY.

TO GET ITS BENEFICIAL EFFECTS,

BUY THE GENUINE—MANF'D BY

CALIFORNIA FIG SYRUP CO.

FOR SALE BY ALL DRUGGISTS PRICE 50c PER BOTTLE

$20,000 FOR A GUESS

On This Year's Census

The census enumerators start their work June 1st and finish June 15th. The contest closes July 1st. We are GIVING AWAY 1526 CASH PRIZES—ranging from $5.00 to $3500.00.

WHY NOT EARN A PRIZE?

The time is short. Full particulars FREE. Write at once to

RENAUD DRUG CO.

A161-163 State St., CHICAGO, ILL.

J9-Tu&Sat-8t

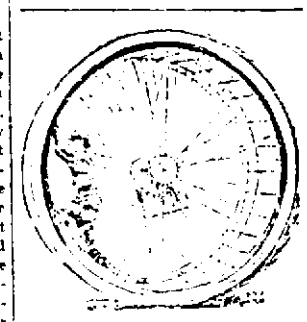

Large Wheels

are going out of date. The small bicycle style of a wheel is the proper thing for a carriage. We want to interest more people in that kind. The cost is not great, and the pneumatic tires afford about one hundred per cent. more comfort than the old style.

WAYNE BUGGY CO.,
FORT WAYNE, IND.
Repository—Cor. Columbia and Clinton. Factory—49 E. Columbia st.

Holiday Excursions

Lake Erie & Western R. R

Fort Wayne, Cincinnati & Louisville R. R. Northern Ohio Ry.

(NATURAL GAS ROUTE)

WILL SELL FOR THE

Fourth of July,

Excursion Tickets between all Stations on their own and connecting lines at the very low rate of

One Fare for the Round Trip.

Tickets will be sold on July 3 and 4, 1900, limited for return to day of sale, and good returning up to and including July 5, 1900.

For tickets, rate, time and general information, call on any ticket agent of the above roads, or address

C. F. DALY,
Gen'l Passenger Agt.
INDIANAPOLIS, IND.
June22,26,28,30July1,2,3.

YOUNG WOMEN

Take your meals at the Y. W. C. A.

51 West Berry Street.

Strangers in the city referred to good boarding places. Meals served on the European plan at reasonable rates. Dinner, 11:30 to 1:30. Supper 5:30 to 6:40.

Try The Sentinel Want Column.

New Railroad to San Francisco

Santa Fee Route, by its San Joaquin Valley Extension.

The only line with track and trains under one

IMMEDIATE RELIEF AND PERMANENT CURE
JOHNSON'S
DYSPEPSIA
CURE
A Scientific, Unfailing and Permanent Remedy for Dyspepsia, Indigestion and all Stomach and Nerve Troubles.
Its agreeable form (resembling a lozenge to take and affording immediate relief by exciting a flow of digestive fluid) nourishment to the blood, Nerves and Muscles.
Large Boxes, 10c, 25c, and 50c. FOR SALE BY
No sale by DREIER & BRO. and all leading druggists.

F. J. Zimmerly & Co.,
Plumbing, Steam and Gas Fitting, Electric Wiring.
GAS AND ELECTRIC FIXTURES.
No. 141 Calhoun Street.
'Phone 207.

Special Prices For June Only!
For a short time we will make you

The Best Set of Teeth
$7.00! $7.00! $7.00!
Now is the Time! Teeth extracted without Pain, Free.....
When teeth are ordered. REMEMBER this offer is for a short time only. A written guarantee is given with all work. Call and see samples of our work and get your teeth examined FREE.
Arcade Dental Parlors,
BURKET & BAKER,
Tel. 627. Room 7, Arcade.
Open evenings and Sundays.

Geo. Abdon & Co.,
Sanitary Plumbing, Steam and Gas Fitting.
ELECTRIC WIRING. SEWERAGE AND BEER PUMP WORK.
No. 1 W. Columbia St.

DR. S. H. HAVICE,
Practice Limited to
Eye, Ear, Nose and Throat
Office hours—8 30 to 11 a. m. and 2 to 4 p. m.
38 W. Wayne St. Telephone 252.

Screen Doors
Screen Windows, Wire Cloth, Ice Cream Freezers, Water Coolers, Water Filters,
—AT—
Rock Bottom Prices
—AT—
F. M. SMITH & CO.,
122 Calhoun Street,
Old 'phone 690. New 'phone 204.

DON'T READ THIS.
For Gas Stoves and Screen Doors go to 23 West Main street, Goldstine's place. We buy, sell and deal in everything on earth. Loan office and storage house.

ERRORS LOSE IT.

FORT WAYNES DROP ANOTHER TO DAYTONS.

ROBBINS' PITCHING STRONG

HIS SUPPORT WAS NOT GOOD AND HITTING WEAK.

DAYTON LEADS THE LEAGUE

THE SCORES OF GAMES IN OTHER LEAGUES.

INTER STATE STANDING.

	Won.	Lost.	Per Cent
Dayton	36	23	.610
Fort Wayne	38	26	.593
Wheeling	33	23	.589
Toledo	36	26	.581
New Castle	31	33	.484
Mansfield	23	35	.397
Columbus	23	36	.390
Youngstown	20	38	.345

Without any elaborate preliminary arrangements Fort Wayne yesterday afternoon quietly and unostentatiously dropped back into second place. This was done with the connivance of the Old Soldiers, as rated nationally by a number of errors by Fort Wayne which appear on the official score and several which do not appear there. All in all there were thirty-six innings played, of which each of the clubs played nine, the two mud-bemired gentlemen and modestly introduces himself as "Professor Johnston" played the fifth exhibition. Mr. Johnston was a very busy man yesterday afternoon. He commenced business by losing the game, and then proceeded to attention to the interests he represented between times. He chased around the field and dodged around the field doing some of the strangest things in the way of decisions that ever he indulged in. He had the players' rules pulled on him several times, but it was no use with him. He claimed that the rules were printed only for those umpires who knew little about the game, while he knew it all. He was allowed to proceed unmolested as he was doing the best he could, the home team could do the worst of it, the visiting team could do nothing, except [illegible] and running off at the mouth. But "He'll never come back."

The other feature of the game was the pitching of Robbins, a local amateur, pitcher for the Shamrocks. He pitched nine innings and allowed ten hits. If he had had support when it was needed the score would have looked different. Some people are mechanically enough to say that they knew Robbins was deliberately thrown down by the local team, but in Sentinel's opinion he must be [illegible] that.

Notwithstanding the [illegible] the [illegible] was [illegible] by Lowe [illegible] Miller [illegible] Fort Wayne [illegible] Miller scored on errors by Wheeler and Gochnauer and a passed ball. In the third Fort Wayne [illegible] Miller [illegible] Bradley [illegible] Robbins [illegible] Harper [illegible] Dayton [illegible] Fort Wayne [illegible] until the [illegible] Carlton

BEECHAM'S PILLS
Cure bilious and nervous ills, sick headache, disordered liver and impaired digestion.
Prepared and 25 cents, at all drug stores.

BUSINESS DIRECTORY

UNDERTAKER.

ROBERT KLAEHN,
39 West Main.
Undertaker.
LICENSED EMBALMER
Office open day and night.
Telephones 1258 and 228 Main.

INSURANCE.

D. C. FISHER,
Insurance, Real Estate, Loans
No. 24 W. Wayne street.
Fort Wayne, Ind.

BANKS.

HAMILTON NATIONAL BANK.
Capital $100,000. Surplus $100,000.
The Hamilton National Bank will pay interest at the rate of two (2) per cent. per annum on certificates of deposit if left four months.
President Charles McCulloch.
Cashier John Mohr, Jr.

CAPITAL $350,000.
SURPLUS $140,000.
THE OLD NATIONAL BANK.
S. W. Corner Calhoun and Berry Sts.
Stephen B. Bond, President.
Oliver P. Morgan, Vice President.
Jared D. Bond, Cashier.
Charles K. Bond, Assistant Cashier.

White National Bank,
Corner Wayne and Clinton Sts.
CAPITAL, $200,000.
SURPLUS, $70,000.
Safe Deposit Boxes for rent.

LAWYER,
ABSTRACTER OF TITLES,
INSURANCE,
COLLECTION AND LOAN AGENT.
James E. Graham,
Room 16 Bank Block,
FORT WAYNE, IND.
Stenographer and Notary Public in office. 'Phone 615 Main.

PHYSICIAN.

DR. B. G[illegible] ABD—To ladies suffering from ailments peculiar to their sex may consult me free of charge at my office, 34 W. Wayne St. Telephone 348.

Are You Particular?
If you are, then I am
The Tailor
You Want.
Am particular, too—Have to be, otherwise you get your money back, and I am not in business for my health, you know.
Elegant Assortment of Spring Goods.
Suits and Overcoats to measure, $15 to $40.
Trousers, $4.50 to $10.
THIEME, THE TAILOR,
52 E. Columbia Street.

Subscribe for The Sentinel.

SHOP AND RAIL.

REFUSE TO HANDLE CARS WITHOUT AUTOMATIC COUPLERS.

VERY FEW WITHOUT THEM

MANY EMPLOYES WILL SPEND FOURTH OUT OF CITY.

ALL SHOPS WILL BE CLOSED

GENERAL AND PERSONAL NEWS OF THE RAILWAYS.

Superintendent Blizard, of the Michigan division of the Big Four, at Wabash, yesterday sent out notices to agents and conductors instructing them to refuse a large number of line cars and cars of connecting roads which are not supplied with automatic couplers, as required by law. Some of the other railways connecting with the Big Four are putting the ban on the cars described in the circular and the Big Four cannot handle them. It is stated by the officials of the Big Four that of the 15,000 cars of all kinds owned by the company, all but twelve have the automatic coupler. Six months ago there were but 173 of the cars not so equipped and the company has been exerting itself to get these to its shops.

The officials of the railways running through Fort Wayne have received notice from the managers that cars not equipped with automatic couplers will not be accepted for movement except in homeward direction until August 1, and after that date no cars not so equipped will be accepted under any circumstances.

ELECTRIC WORKS BALL TEAM

The electric light base ball team has been organized for the season and are ready to meet any and all shop teams in the city. They claim the championship of the shop teams and are ready to make good their claim. The club desires to play a game with the Pennsylvania shop team and are ready to accept the challenge issued by the latter some time ago, the game to be played some Saturday afternoon. Address all challenges to Thomas Quinn, manager, or Nelson Bucher, care electric works.

LADIES ELECT OFFICERS.

The ladies' auxiliary to the Brotherhood of Locomotive Firemen, at their last meeting elected the following officers:

President—Mrs. Arehart.
Vice President—Mrs. Bender.
Secretary—Mrs. Jerome.
Treasurer—Mrs. Wills.
Collector—Mrs. Bender.
Board of Trustees—Mrs. Chase, Mrs. Rowbeaver and Mrs. Wells.
Delegate—Mrs. Arehart.

The installation of officers has been postponed one week on account of the Fourth. The grand lodge meets in Des Moines in September.

INDUSTRIAL NOTES.

East Yard Caller C. E. Keller is sick and off duty.

B. Osworth, of the Pittsburg round house, and wife will spend the Fourth at Lima, Ohio.

W. H. Woodruff, chief clerk in Master Car Builder Graham's office, in the car shops, has taken a leave of absence.

A. T. West, an operator at the east yards, has returned to work. He has been off for a week with an ailment of the stomach.

Engineer William McGee, of the Wabash, who has had a passenger run on the west end for six weeks, has been transferred to local freight.

G. H. Stang, stenographer in Shop Clerk Hohrock's office in the Pittsburg shops, will spend the Fourth at Van Wert, Ohio.

Robert Giffen, the engineer, left last night for Seattle, Wash., over the Pennsylvania. Mr. Giffen will make that city his future home.

W. Buck, of the Pittsburg tank shop, is off duty today.

Peter Huntine, of the Bass blacksmith shop, is on duty today.

Master Mechanic G. W. McKee, of the Wabash, went to Peru this morning.

A. Rettler, of the Pittsburg car machine shop, has left for Pittsburg on a visit.

Charles Beuy, machinist at the Bass works, has gone to Mt. Vernon to visit relatives.

M. Oehlrich, painter in the electric works, has gone to Chicago to spend the Fourth with his son.

J. Lehman and I. Seig, helpers in the Pittsburg blacksmith shop, will spend the Fourth at Chicago.

Alley Fox, an apprentice in the Wabash machine shop, will visit his parents at Peru on the Fourth.

C. Dicier, F. S. Bentz, J. A. Nipper and W. Repine, of the Pittsburg planing mills, are sick and off duty.

M. C. Wright, Wabash machinist, will go to Paulding, Ohio, on his wheel to spend the Fourth with his brother.

Alonzo Swank, of the winding room at the electric works, is passing the cigars around to his fellow employes. It's a boy.

Stewart Rehrer, of the electric works, has returned from Chillicothe, Ohio, where he had been on business for the company.

Engine 773 has been turned out of the Wabash shops after undergoing repairs and will go into service on the eastern division.

The railroad department of the Y. M. C. A. will have charge of the services at the South Lafayette street school house on Sunday evening.

M. S. Willson, foreman in the electric works, has returned from Hamilton and Cincinnati, Ohio, where he had been doing some work for the company.

Conductor H. G. Quivey, of the Grand Rapids and Indiana road, spent Sunday in the city, the guest of his parents. He was accompanied by Robert Allen, of Richmond.

Charles Scott, machinist in the Wabash shops, will spend the Fourth at Wooster, Ohio, and Otto Norrell, who has charge of the tool room in the Wabash shops, will spend the day in Toledo.

Henry Seebold, D. W. Rhoades, Charles Lehr, E. T. Thompson, F. E. Moore, J. Stewart, T. H. Sinclair and W. H. Windsor, engineers on the Pennsylvania road, are taking short vacations.

The Fort Wayne Electric company today shipped a car load of dynamos machinery to the Eastern Ship Building company, New London, Conn., and a sixty-light arc dynamo to Havana, Cuba.

William Lackaman, of the Pennsylvania police service, has been transferred from Fort Wayne to Columbus, Ohio, on the Indianapolis division. F. M. Butcher, also of the police service, has been transferred from this city to Lima, Ohio.

Brakeman C. A. Blout, of the Nickel Plate, is off duty on account of illness, and W. C. Erickson is laying off on account of an inflamed eye, caused by getting a cinder in the same.

A REAL
GRAPHOPHONE
—FOR—
$5.00

NO BOTHER, MUCH FUN.
All the Wonders and Pleasures of a High Priced Talking Machine.
When accompanied by a box of Gem Graphophone Records. The most Records. Price with Records $7.50. Records sold the standard size. Sold over and money to our nearest office.
COLUMBIA PHONOGRAPH CO. Dept. 30
NEW YORK, [illegible]
A. C. KATT,
81 Clinton St., Fort Wayne, Ind.

THE LUTHERAN DEACONESSES.

The Lutherans of this city will be glad for the opportunity of seeing the deaconesses of the Blessed Lutheran deaconess work. In the picture posed in a garden, with cross in the foreground, which still stands in the garden at Kaiserswerth Germany, in 1861, the Lutheran pastor, Theodor Fliedner, founded the institution of Protestant Deaconess. The institution has [illegible] and has a branch in this country, there being one in each of the larger cities in the United States. The head is one of the mother house of Baltimore, Md., where a number of the order are now [illegible] city. The [illegible] and will talk to the deaconesses of this city, at Concordia Lutheran church, corner of Main and Ewing streets, on Wednesday evening, July 4, at 8 o'clock. All are most cordially invited.

$100 Reward $100.

The readers of this paper will be pleased to learn that there is at least one dreaded disease that science has been able to cure in all its stages, and that is Catarrh. Hall's Catarrh Cure is the only positive cure known to the medical fraternity. Catarrh being a constitutional disease, requires a constitutional treatment. Hall's Catarrh Cure is taken internally, acting directly upon the blood and mucous surfaces of the system, thereby destroying the foundation of the disease, and giving the patient strength by building up the constitution and assisting nature in doing its work. The proprietors have so much faith in its curative powers that they offer One Hundred Dollars for any case that it fails to cure. Send for list of testimonials. Address F. J. CHENEY & CO., Toledo, O. Sold by Druggists, 75c. Hall's Family Pills are the best.

Green Stamps are worth money. 10eod-tf

Work on Patterson's new theatre is progressing.

Grand picnic to be given by the school society of the Church of the Precious Blood, July 4th, 1900, corner of Fourth and Barthold Sts. 3213

Car [illegible] will be open tomorrow [illegible].

REUBEN S. PATTERSON.

4th July Special will leave Rome City for Fort Wayne at 11:30 p. m.

Transit stock. Godin was sentenced to six months in jail and to pay a fine of $500. Packer and Davis to three months each and to pay a fine of $250 each.

NEWS FROM GOLD BEACH.

Seattle, Wash., June 3.—The steamer Robert Dollar has arrived in port [illegible] passengers aboard. The Dolla[illegible] the most authentic news from Nome. Purser Kennedy says [illegible] they left Gold [illegible] all the men were working and the [illegible] were still coming. The government [illegible] Everything was [illegible] the arrival of Governor Brady to establish civil [illegible]. The ship [illegible] that the [illegible] will be [illegible] by [illegible] evening. J. W. Wilcox, one of the passengers aboard the Dolla, is a prospector and has recently come [illegible] vicinity of the [illegible] known.

A small advertisement of a big thing.
EGG Baking Powder
W[illegible]
E. G. DOYLE
[illegible]
SELLON GROCERY CO.
Main St., [illegible]
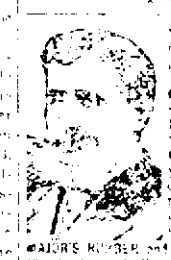
MAJOR'S CEMENT.
MAJOR'S RUBBER and MAJOR'S LEATHER.
MAJOR CEMENT CO., NEW YORK CITY.
FOR THE FOURTH OF JULY . . . .
We have the largest and best line of
HAMMOCKS, FLAGS AND LANTERNS. . . . .
[illegible] in Fort Wayne.
[illegible] from 75c up to $5.
Flags of all sizes and prices.
LEHMAN BOOK AND NEWS CO.,
81 Calhoun St.
A Hattersly & Son
PLUMBERS,
STEAM AND
GAS FITTERS.
48 E. MAIN STREET,
Fort Wayne, Ind.

THE NATIONAL PROHIBITION CONVENTION

At Chicago, Ill. The Nickel Plate Road will sell tickets on June 26th and 27th and returning until the 28th, inclusive, at one fare for the round trip. Write, wire, 'phone or call on nearest agent or C. A. Asterlin, T. P. A., Fort Wayne, Ind.
19-21-25-28-Jy3 w20-27

Ride on the [illegible]

SCHOONER WAS LOST.

Belleville, Ont., July 3.—The schooner Annie Hayes arrived in port last night and her crew confirms the loss of the schooner Pictou off Charlotte. The captain says he was within two miles of the Pictou when she foundered, but was unable to render any assistance. The Pictou was owned by Captain Sillers, of this city, who and [illegible] With him perished his son, [illegible], and the following crew: [illegible] of Belleville; Frank Smith, West Point, Wellington and Bernard Myers.

CONSPIRATORS SENTENCED.

New York, July 3.—Justice Fitzsimons, in the criminal term of the supreme court this morning, sentenced Alfred B. Gessin, Thomas L. Parker and Charles T. Davis, who were found guilty yesterday of conspiracy to depress the price of Brooklyn Rapid

"THERE'S NO FOOL LIKE AN OLD FOOL"
[illegible]
ECKART MEAT MARKET
COR. MAIN & HARRISON STS.
IMPORTANT.
For Sale Cheap.
I will sell my stock of Millinery and Fixtures at your own price, as I [illegible] on July 1st.
Go[illegible] and business. My health will not allow me to continue.
Mrs. J. W. Fahnstock,
10 and 12w 128 CALHOUN ST.
$500,000
LAKE SHORE & MICHIGAN SOUTHERN RAILWAY
3½ Refunding Mortgage Gold Bonds of 1997.
Fisk & Robinson,
Bankers and Dealers in
UNITED STATES AND RAILROAD BONDS.
[illegible] Nassau Street, New York.
WONDER Sewing Machine OIL.
For Sewing Machines, Typewriters, Gun Actions, etc. The Highest Grade. Get it from your dealer.
David Bros. & Co., Cleveland, O.
DR. BULSON,
85 WEST WAYNE ST.,
Practice Limited to Disease of
Eye, Ear, Nose and Throat.
Hours—10 to 4 Telephone 413 Main.
COME IN AND HEAR
The Edison Phonograph.
All the Latest Records.
Vocal and Instrumental.
Packard Music House,
129 CALHOUN STREET.
Fort Wayne Bird Store

Just received a fine lot of young talking Parrots, Mocking Birds and Hartz Mountain Canaries. Bird Cages and Bird Seeds at
67 E. Main St.
THE NEW
Wellington Cafe.
Right in the center of business. Best place and the city. Special rates to [illegible] Business men's lunch a specialty. Sunday evening dinner 5:30 to 7:30. 'Phone 240.
A. B. SHANK, Prop.,
83 CALHOUN STREET.
Try The Sentinel Want Columns.

COST CUTS NO FIGURE - VALUE IS THE BASIS
THE SAM, PETE & MAX STOCK Including the fixtures and the lease on the building have been sold to
WOLFF BROTHERS At an Enormous Sacrifice.
Possession to be given Aug. 5th. This leaves five weeks in which your dollars are equal to Wolff Brothers, and you may buy any garment in the stock for the same low price we have contracted to sell to them. It means
STYLISH SUITS FOR MEN AND BOYS
At about what the cloth is worth. DO NOT DELAY. FIVE WEEKS PASS QUICKLY.
58 Calhoun Street. SAM, PETE & MAX. 58 Calhoun Street.

The New York Store.

OUR FLAG—

Is nailed to the mast—that flag is your safeguard. . . . . .

We are Going to Fight

Cheapness, exaggeration and misrepresentation with goodness, truth and plain facts.

Dependable goods at lowest possible prices is the watchword here.

Watch this Space

For announcements of special JULY SALES. Just now there are potent reasons for remarkable under-price selling such as seldom occur this early in the season.

As an Opening Gun—

We will place on sale

THURSDAY MORNING

100 pieces Corded Dimities in choice designs and handsome colorings at

7 1-2c a yard

50 pieces Zephyr Batiste in Stripes and Dresden patterns, beautiful floral effects at

8 1-3c a yard

Our entire stock of imported fancy Piques, none worth less than 35c a yard; special sale price,

19c a yard

Store Will be Closed July 4th.

Rurode Dry Goods Co.

THE ALLEN COUNTY LOAN AND SAVINGS ASSOCIATION. Opposite Postoffice

PAYS 5 Per Cent. Interest on short LOANS MONEY at Low Rates. Is a friend to Rich and Poor. Assets $600,000.

STRODEL & SON.
13 HARRISON ST. PHONE 904.

Imported Swiss Cheese, Hand Cheese, Camembert, Frankfurter Sausage in can. Caviar. Dill Pickles. French Mustard, 10c pt. Beef Sausage. Smoked Tongues every Thursday.

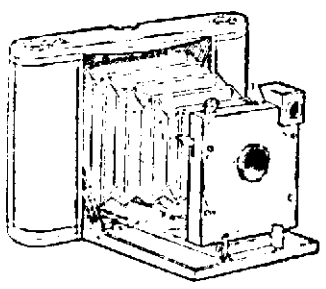

Kodaks and Camera's—

FROM $1.00 TO $10.00. . . .

And a full line of supplies, developing and printing.

H. C. GRANNEMAN,
PRESCRIPTION DRUGGIST. ..... NO. 71 CALHOUN STREET.

Dental Work—Installment Plan.

A great many people want their teeth attended to, but haven't the amount of money to pay for it all at once. Now, to accommodate those patients, we are going to work on the installment plan during July and August. You can pay a little each pay day. We give a guarantee with all our work. Call at once and make arrangements. Open evenings and Sunday by appointment.

BOSTON DENTAL PARLORS,
71 CALHOUN STREET. DR. McALISTER, Mgr.

Summer Trousering.

We are having a special sale of trousers in fancy worsteds, cheviots and cassimeres. They are regular $6 and $7 qualities which we are closing at $5 a pair. See them displayed in our window.

I. Mautner & Co.
52 CALHOUN ST.

The Evening Sentinel.

TUESDAY, JULY 3, 1900.

OUR TELEPHONES.

Editorial Rooms..... 650
Business Office..... 173

THE WEATHER.

Chicago, July 3.—Forecast for Indiana—Fair except showers and thunderstorms in north portion tonight and Wednesday; continued warm; southwest winds.

LOCAL LINES.

Judge Chapin was at Kendallville Monday on legal business.

George Cummerow is at home from a visit of several weeks at Chicago.

The Misses May and Marguerite Muller have returned from a visit at Leo.

Mrs. John Deagan and children are at Chicago, the guests of Mrs. Joseph Harber.

Mrs. Frank Lachler is entertaining her sister, Miss Minnie Hunter, of Owensburg, Ky.

Rev. and Mrs. J. A. P. McGaw will spend the holidays at Rome City, the guests of friends.

Eugene Zur Muhlen left today for Lafayette, where he will spend the Fourth with friends.

Mrs. A. A. Serva left for Canton, Ohio, today to make an extended visit with friends and relatives.

Mrs. William Maxwell is quite ill from inflammatory rheumatism at her her home, on Buchanan street.

Charles E. Betts, of Sidney, Ohio, is in the city, the guest of Mr. and Mrs. L. T. Bourie, of Edgewater avenue.

Harry Culbertson, of Indianapolis, has been visiting in the city, the guest of his brother, F. V. Culbertson.

The Misses Wagner, of Sidney, Ohio, were the guest of honor at a card party given last evening by Mrs. A. W. Golden.

Mr. and Mrs. David Valentine and children, of East Wayne street, have returned from a visit of several weeks with relatives in Michigan.

Mrs. Walter Buchanan, who has been the guest of her sister, Mrs. Grey, for several days, has returned to her home at Savannah, Ohio.

Mrs. F. M. Reaser and daughter, Muriel, left last evening for Kansas City, where they will visit Mrs. Reaser's son and other relatives.

G. W. Schack, Ernest Neimeyer and H. F. Franke have been elected by the Walther League of St. Paul's church as delegates to the national convention at Cleveland.

The ladies' society of Westminster church will meet Thursday afternoon at 2 o'clock with Mrs. Tennant, 165 Washington boulevard. The ladies will please bring their thimbles.

Messrs. Sam, Pete & Max have concluded negotiations by which they turn over their lease for the building, No. 58 Calhoun street, to Messrs. Wolff Bros., of Racine, Wis. The contract also calls for the transfer of the fixtures and all the merchandise remaining unsold on Aug. 6th—the latter at an enormous sacrifice. The Messrs. Wolff are clothing men of much experience and are backed by abundant capital. It is their intention to restock the old store with merchandise of the same high character for which it has always been noted.

Manager Friedlich promises to continue the closing-out sale for the intervening five weeks in a manner decidedly interesting for people who like to buy good clothing at less than value. He knows now just what each garment will bring in cash Aug. 6th, and proposes to give the old customers of the Sam, Pete & Max store the benefit of the sacrifice made to Wolff Bros. to close out the business. The entire stock has been marked to correspond with present conditions and every customer who goes in the store with a dollar, between now and Aug. 6th, will find that dollar worth as much as any one that Wolff Bros. bring down from Wisconsin.

It's an unusual opportunity for men of modest means. Several thousand dollars' worth of stylish clothing still remains, and you may buy what you need now at about what the cloth is worth in case lots at the mills.

LARGE RIPE FLORIDA

Pine Apples, 15c each; $1.65 doz.
Black Raspberries, $1.10 case; 7c quart.
Large Georgia Watermelons, 35c.
Red Raspberries, 12½c qt.
Fresh Whortleberries, 10c qt.
New Harvest Apples, 25 peck.
New Potatoes, 50c bushel.
All City Brands Flour, $4.25 bbl.
JOHN N. PFEIFFER.
Both Phones, 378. 40 W. Berry.

Eight styles of 50c underwear for you to select from at Patterson.

The summer term of the International Business college commences Monday, July 9th. Instructions given in bookkeeping, shorthand, typewriting, penmanship and English branches. 3eod3t

G. O. Russell, jr., of Albion, is in the city to spend the Fourth.

Mr. and Mrs. N. D. Doughman have gone to Clear Lake for a brief outing.

Attorney Charles E. Emmanuel, of Auburn, is among the guests at the Randall.

Mr. and Mrs. C. W. Pike have gone on an extended trip to the Michigan summer resorts.

Manager Buch, of the Columbia City Telephone company, is in the city today on business with Manager Trier, of the National company.

ALL WEEK

Skelton, at 25 West Main street, will continue to demonstrate Egg Baking Powder and Gold Seal Flour all week.

Professor Doyle, an expert chef, will be with us Thursday, Friday and Saturday of this week, baking biscuits and muffins, and will also give some interesting practical talks on Home Cooking.

Egg Baking Powder is all right and we cheerfully recommend it to our customers.

Gold Seal Flour is the best winter wheat flour made. All Fort Wayne is wanted to call and get a HOT BISCUIT. We will be open tonight and tomorrow morning until 10 o'clock.

SKELTON GROCERY CO.

No matter whether you are fat or slim—we can fit you.

REUBEN S. PATTERSON.

PUBLIC PICNIC PICKLE SNAP.

Qt. Bt. Sweet Gerkins, 15c.
Qt. Bt. Sweet Mixed, 15c.
Qt. Bt. Sour Mixed, 15c.
Qt. Bt. Sour Gerkins, 15c.
Half Gal. Bts., Sweet Mixed, 25c.
Half Gal. Bts., Sour Mixed, 25c.
New Queen Olives, 25c qt.
Finest Cream Cheese, 12c lb.
1-lb Can Salmon, tall, 10c.
1-lb Can Salmon, flat, 12½c.
GREATEST GROCERY CO.,
Bash Block.

Go to Patterson if you want a good black suit.

NEW POTATOES DOWN TO 50C BUSHEL: 13C PECK.

Early Harvest Apples, 25c peck.
Black Raspberries, 7c qt; $1.10 per case.
Ripe Huckelberries, 10c qt.
Large Georgia Watermelons, 35c.
Large Wax Lemons, 30c doz.
Florida Pine Apples, 15c each.
California Oranges, 25c doz.
GREATEST GROCERY CO.,
Home Phone, 315; Bell Phone, 281.

4th July Special will leave Rome City for Fort Wayne at 11:00 p. m.

Mrs. Clara Diana Stacy will give a health talk to ladies in Trinity M. E. church, corner Cass and Fourth streets, Thursday at 3 p. m. Ladies are cordially invited. 3-2t

Money to loan on improved city property.
12tf S. C. LUMBARD & CO.

Centlivre Park July 4. 212

It pays to save Green Stamps. 19eod-tf

MONEY TO LOAN

On Real Estate or Personal Security. C. F. Pfeiffer, Rooms 6-7, Bass Block. 2-tf

Ask for the Green Stamps. 19eod1f

Amateur Driving Club races at mile track 4th of July. Admission 25c. 212

WAYNE WALL PAPER AND FRESCO CLEANING CO.,

Will clean your walls by their antiseptic process of cleaning, to make them look like new. Do you know that much sickness is caused by dirty walls and ceilings, which are alive with disease germs?

For a small cost you can save doctor and druggist bills by having your rooms renovated and make your wall paper, fresco and window shades look almost like new.

Call at room 15, Arcade, second floor, or ring up 'phone 1302 for particulars. 30-3t

BIG PICNIC JULY 4.

Zion's, Emanuel's and Emmaus Lutheran congregations will give a picnic at Williams' Grove July 4th, all day. Music by the City band. 212

Hartzell Ice Cream is the best. 1-eod-tf

NOTICE.

Water rent is now due, pay and save discount. 213

Go to Rome City July 4th: 75c Round Trip. Special train returning, leaves Rome City for Fort Wayne at 11:00 p. m.

Our Own Make Shoes

—FOR MEN—

Made over the Latest Style Last in all leathers, TAN or BLACK,

$3.00, $3.50 and $4.00.

The Best Made for Price.

M. APP,

106 Calhoun Street.

Robison Park Theater

VAUDEVILLE

For week commencing July 1, 1900.

Edna Bassett Marshall & Co.,
Introducing the Famous
STREET URCHIN QUARTETTE
JOHN AND MAUD ALLISON.
In their musical sketch, "How Foolish."

LeCLAIRE & HAYES.
In Up-to-Date Novelties.

HAGUE & HERBERT.
Presenting their Irish comedy sketch,
McNULTY'S VISIT.

THE LUCADOS
In Acrobatic Novelties.

Two performances daily—2.30 and 8:15 p. m.
Reserved seats on sale at Alter's cigar store.

THE TOILET

The toilet not only affords one an opportunity to be clean, but

also to recuperate wasted energies and repair defects. Our toilet articles are designed with special reference to restoring lost beauty of face or of the hair and of preventing the loss of beauty in either of these directions. For glossy, clean hair, if you need it, or for attention to your own hair, call on

MISS E. C RODENBECK.
124 Calhoun St. Lau Block.

Free races at Centlivre Park July 4. 212

LADIES' TAILOR-MADE

Garments to order. Full line of cloths for summer wear. G. Schmidt, 57 East Berry. Phone 510. 27-tf

MONEY TO LOAN

On Real and Personal security at 5 per cent., 6 per cent. and 7 per cent. rates, according to loans.
FAY P. RANDALL,
16eod-tf 5 Bass Block.

The enormous increase in the demand for CERESOTA FLOUR is the best proof of its merit. It shows that those who were induced to try CERESOTA continue to use it. Every pound guaranteed; money back if you are not satisfied. 2 2t

Attend the picnic, corner of Fourth and Barthold streets, July 4th, 1900. Good music, games, etc. Good dinner served, 25c. 3013

Wear a Patterson straw hat tomorrow.

FIRE WORKS!

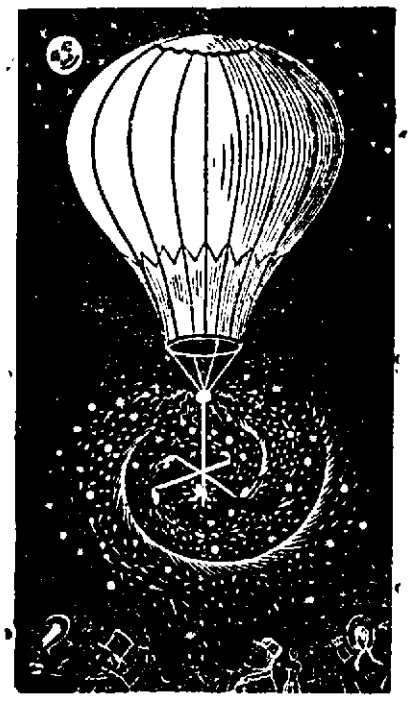

Bombardments of Manila.
Dewey's Batteries.
Santiago Boomers.

Largest Stock of Fire Works and Blanks in the city. Wholesale and retail. Cheaper than ever.

Miller's Gun Store,
15 Harrison St., and 20 Calhoun St.

The largest exclusive furniture store in Indiana.

REFRIGERATORS.

Yes, Illinois Refrigerators are the most convenient and economical in the market and will nearly save their cost in ice saved the first season.

Its walls have eight thicknesses of heat excluder, the most important being a wall of mineral wool which absorbs neither heat, cold, or moisture, and does not settle like charcoal filling.

The Pape Furniture Co.
26 To 30 EAST BERRY ST

THE QUALITY STORE.

CLAIRVOYANT.

MRS. DR. BEATTIE,
THE FAMOUS ENGLISH CLAIRVOYANT, PALMIST AND CARD READER,
Office and Residence
63 WEST JEFFERSON STREET.

Call and consult her. Don't stumble on with bad luck and an aching heart when matters can be set right for you. She breaks evil influence, tells sick people what is their real trouble. Never fails on matters of law, lost affection, love, luck, marriage, divorce, lost articles, missing treasures; who is your friend, enemy, lover or rival. Full satisfaction guaranteed. Office hours 10 a. m. to 8 p. m. daily except Sunday.

Ladies, 25c.; gentlemen, 50c. 'Phone 1173 Main.

—THE—
CITIZENS TRUST COMPANY,
Cor. Berry and Clinton Sts.
CAPITAL $200,000.00.
3 Per Cent. Interest Paid on Deposits of . . . . . .
One Dollar
—AND UP.—
LOANS—Made on farm and City property at low rates.

Fort Wayne Trust Co.

CAPITAL $200,000.00.
CORNER MAIN AND COURT STS.

Pays 3 per cent. interest on certificate and book deposits of $1.00 and upwards.

Loans money on farm and city real estate at a low rate of interest, and on easy payments.

OFFICERS:
Henry C. Paul, President.
Samuel M. Foster, Vice President.
Andrew E. Hoffman, 2d Vice Pres.
Charles A. Wilding, Secretary.
William Paul, Ass't Secretary.

DIRECTORS:

Samuel M. Foster,	Andrew E. Hoffman,
Charles A. Bacon,	John C. Peters,
George W. Prior,	William J. Vesey,
William F. Wesseman,	Louis Fox,
Henry C. Paul,	John H. Kenes,
Charles A. Wilding,	David Studebaker,

FIRE WORKS! FIRE WORKS!

Fire Crackers, 2 packs for 5c.
Paper Caps, 2c dozen boxes.
Large 2c box Torpedos, 1c box.
5c boxes Red Fire, 4c, 3 for 10c.
10-ball Roman Candles, 5c each.
All other Fire Works cheap.
E. LEWIS ST. CASH STORE.
S. Ganzer, Proprietor.
Phone 753.

"If it's a good thing, SEAVEY'S have it."

None Better!

None Cheaper!

We call your attention to our line of GASOLINE and OIL STOVES. No outlay for piping. Independent of gas supply. A hot fire in an instant—turn the key and it's out. Expense stops at once. Economical, reliable and inexpensive. We sell an Oil Stove for 40c. That price tempts, and the stove is built for business. It stood the test. We also have detachable ovens in Russia Iron and Japanned. Very substantial. Standard size, $1.35 each. These are all warm weather goods, and if you will favor us with a call you may depend upon it that we will show you something interesting. If you are too busy during the day, come down in the evening. Our store is open until 8 p. m., and Saturdays until 10 p. m.

SEAVEY'S
Both 'Phones 149.

Up-to-Date Hardware Store,
19 and 21 W. Main St.